2 CENTS
RECORD-AMERICAN GREATEST CIRCULATION IN NEW ENGLAND

BOSTON EVENING AMERICAN

Entered as second-class matter at Boston Postoffice
Copyright, 1939, by N. E. Newspaper Publishing Co.
VOL. XXXVI—NO. 72 BOSTON, TUESDAY, JUNE 13, 1939 32 PAGES PRICE 2 CENTS

8 STAR RACE ENTRIES

M'GLUE FINED $1000 6 MO. TERM SUSPENDED

STORY ON PAGE 2

Fire Rescue

Heroine—Exclusive spot-news pictures above and at right show Mrs. Nora Morrow, 75, in role of fire heroine. When flames swept her home at Ruggles and Cabot streets, Roxbury, she carried grandson, "Dodo" Morrow, to safety (right, above) and then went back for pet dog, shown in her arms in photo immediately above.

Boston Evening American Photos

STORY ON PAGE 5

PROPOSAL to shift the financial accounts of the state department of public works into the office of state comptroller is expected to be made as a result of the probe of the office of William F. Callahan, right. At left is Comptroller Murphy. They are shown in a recent photo.

Boston Evening American Photo

FINE M'GLUE $1000, YEAR'S PROBATION

Charles H. McGlue, former chairman of the Democratic State Committee, was fined $1000 today in federal court and given a suspended six months' sentence, with probation for a year, for failure to file an income tax return for 1935.

A condition of the probation is that McGlue, who suddenly halted his jury trial last Wednesday and pleaded guilty to the indictment charge, file the 1935 income tax return before July 3 and make arrangements to pay the tax and whatever penalties the government may impose.

According to the federal investigators, his income in 1935 was $34,909.

The amount of his tax plus the amount of the penalties was estimated by tax experts at $3937.98, of which $1683.42 would be penalties and the rest tax.

Tears glistened in the eyes of the Democratic political leader as United States Attorney Edmund J. Brandon, following a plea for leniency by the defendant's counsel, told the court he could not make a recommendation for sentence because of his friendship for both McGlue and his counsel, former State Auditor Francis X. Hurley.

C. H. McGlue

Assistant United States Attorney Henry M. Leen, who prosecuted, told Judge Hugh D. McLellan that another assistant, Leo M. Looney, had just returned from Washington and that Attorney-General Frank Murphy had made no recommendation as to sentence, preferring to leave that with the court.

Judge McLellan, after a brief consideration of the statements, said:

"I think that a careful consideration of this case leads me to the conclusion that under the particular circumstances here presented the public interest and justice ought to be served by the imposition of a small jail sentence.

"However, I ought to do more for the public interest than sending the defendant to jail.

"Mr. Allen (the court clerk), a fine of $1000 and a jail sentence of six months may be imposed. The jail sentence may be suspended and the defendant put on probation for one year, but that probation is subject to the ordinary conditions—to the conditions that as early as the first Monday in July, the defendant shall file a complete income tax return for the year 1935 and pay such penalty, or make arrangements to pay such penalty to the government for that payment under the taxing law which provides for failure to file an income tax return."

Artist, Girl Tied And Gagged Help Hunt 2 Bandits

A young Somerville commercial artist and his girl companion were held up, then bound and gagged by two gunmen who stole their automobile in Hyde Park today.

Sketches of the holdup men, drawn by the artist whose specialty is painting silhouettes, aided police in their search for suspects.

The gunmen's victims were Paul McCobb, 22, of Mason street, Somerville, employed by a downtown department store, and Iris Berch, 23, of Evelyn street, Mattapan.

According to police, the couple were parked on the new state highway in the Fairmount section of Hyde Park when the bandits appeared. One of the gunmen pointed a pistol and demanded their money. McCobb said he had none.

"All right, we'll take your car then," was the reply.

The bandits tore the strings from McCobb's shoes and used them to bind the couple's hands and feet together. A polo shirt and old sweater, found in the car by the thugs, were bound around the victims' heads as gags.

As soon as the thieves drove away, Miss Berch struggled free and liberated McCobb. Together they went to the Hyde Park police station, where McCobb sketched likenesses of the gunmen.

HANDY ART—Held up, bound and gagged, and losing their automobile to two thieves in Hyde Park today, Paul McCobb of Somerville (top) and a girl companion bore in mind the appearance of the men. Heading for Hyde Park police station, McCobb sketched the likenesses of the bandits (arrow),

GOVERNOR, AIDES MAP NEW WAY TO OUST CALLAHAN

Governor Saltonstall locked himself today in a downtown hotel suite with his "brain trust," and there they were deliberating, it was learned, on whether or not to demand the resignation of Public Works Commissioner William F. Callahan.

The secret meeting resulted from the report of a special commission, thoroughly condemning the Callahan administration but characterized by Callahan—in a whip-lash rejoiner — as "prejudiced and biased."

It was steered, Callahan charged, by an "amateur investigator," Chairman Charles P. Howard.

SALTONSTALL'S PROBLEM

The case of Callahan is unquestionably one of the hardest nuts the Saltonstall administration must crack—if it is cracked—according to political odbservers.

The public works commissioner has been the repeated target of attempts to oust him and make way for a favored successor, but the hot-shot always has rattled off and dropped harmlessly.

Persistent reports this afternoon, however, from sources close to the Saltonstall administration were

Continued on Page 11, Column 1

Fine Nick Gaeta, 2 Revere Men $1000

Three fines, totaling $1000, comprised the punishment meted out today to the 11 remaining defendants in the Revere gambling trials, which climaxed a two-year probe touched off by the murder of Louis Gaeta, beach city racketeer.

Gaeta's brother, Nicholas, was assessed a $500 fine, which he paid on the spot. Charles Shuman, another defendant, was fined $450, also paid, and Arthur Habelow was given until Friday to raise payment of a $50 fine. The case against Walter H. Hickey was nol prossed.

Charges against Archie Engle, Edward Siegel, Arthur Jacobs, Hyman Bernson, Samuel "the Chinaman" Zarinsky, Pasquale Barrasso, and Andrew Cataldo, who, like the others, were found guilty of maintaining a building to register bets, were placed on file by Judge Allan G. Buttrick.

As Judge Buttrick pronounced sentence, Assistant Attorney General John S. Derham disclosed he would move Friday for sentence of Revere's former mayor, James M. O'Brien, convicted of embezzling $12,000 of city funds while he was Revere's city treasurer.

P. O. CLERK JAILED

Edward P. Wintner, 40, money order clerk at the Roslindale post office, today was sentenced to a year and a day in prison for embezzlement of more than $7000.

Father's Day June 18th

REMEMBER DAD

INDEX

WHERE TO FIND COMICS

Annie Rooney	8	X-9	25
Puffie	28	Blondie	13
Hatlo	28	Skipoy	25
Henry	31	Mandrake	24
Popeye	25	Phantom	25
Bringing Up Father			23

FEATURES

Austen Lake	26
Boston After Dark	19
Classified Advertisements	24
Crossword Puzzle	25
Editorial	18
Financial	23
Poor Young People	22
Radio	12
Society	20
Sports,	26, 27, 28, 29, 30, 31
Theaters, Films	14, 15
The Young Mr. Lincoln	22

WEATHER REPORT

LOCAL — Cloudy, followed by showers late tonight and continuing Wednesday; slightly cooler tonight with lowest temperature slightly below 60 degrees; gentle to moderate northwesterly shifting to northeasterly winds.

TEMPERATURES

12 mid.	73	5 a. m.	65	10 a. m.	73
1 a. m.	71	6 a. m.	65	11 a. m.	75
2 a. m.	69	7 a. m.	66	Noon	74
3 a. m.	68	8 a. m.	70	1 p. m.	74
4 a. m.	66	9 a. m.	73	2 p. m.	73

Warmest this date, 94 in 1892.
Coldest this date, 46 in 1881.

OBSERVATIONS IN BOSTON

	9 a. m.	9 p. m.
Barometer	30.11	29.88
Humidity	50	43
Wind direction	NW	W
Wind velocity	4	15

High Tide—8:49 p. m.
Low Tide—2:38 p. m.
Height of Tide—9 ft. 6 in., p. m.
Length of Day—15 h. 14 m.
Sunrise—5:07 a. m. Sunset—8:21 p. m.
Moon rises 2:54 a. m. Wed.
Light all vehicles by 8:51 p. m.
Morning Stars—Mars, Venus, Jupiter and Saturn.

May Yohe Mate, Smuts, Rewed, Death Discloses

Out of the death of Capt. John A. Smuts, husband of the late May Yohe of musical comedy and Hope diamond fame, came today the revelation that he had married again last December.

May Yohe, who was married in 1914 to Captain Smuts, hero of the Boer War, died last August and Smuts went again to the altar last December 2, according to City Hall records. He married the woman who has been regarded as his housekeeper, the records revealed.

The bride is the former Ethel M. Wood, 37, who lived in Granville street, Dorchester, at the time intentions were filed.

Captain Smuts died last Sunday at their home in Columbia road, Dorchester, from heart failure.

THE LATE MAY YOHE

The body is in charge of J. E. Clouthier, undertaker, of Columbia road, and according to the death certificate filed at City Hall, the body was to be cremated later today at Forest Hills Cemetery.

Listed as the "informant" on the death certificate is "Mrs. Ethel Smuts" of the same Columbia road address where the former soldier died.

Investigation in the City Hall registry of births, marriages and deaths disclosed that the December marriage had occurred between Captain Smuts and Mrs. Wood, a divorcee.

She gave her occupation on the marriage license application as bookkeeper and her birthplace as Boston. Her parents were listed as Artemas R. Wood and Mary Hickey Wood.

Smuts, at that time, stated he was retired, a widower and that this would be his second marriage.

His marriage to May Yohe in 1914 came 20 years after the one-time musical comedy favorite, "toast of two continents," had married Lord Francis Hope of England and had, therefore, become Lady Hope and possessor of the much-publicized "Hope Diamond," which is supposed to bring ill-luck to any possessor.

A claimed echo out of the past came in 1935 when Robert E. Thomas, Hollywood bit player, claimed he was the son of May Yohe and Captain Strong.

In 1937, a New York court referee determined that the then 28-year-old actor was May Yohe's son, as he claimed, but no decision was reached as to the identity of the father.

Following his marriage to the former "toast of two continents," Captain Smuts and his wife appeared in vaudeville on the West Coast, her stage career having waned considerably.

Subsequently they attempted farming ventures in Washington and at one time opened a tea room in New Hampshire. But when May Yohe died last year her role was that of a WPA bookkeeper.

ROBERT THOMAS CAPT. JOHN A. SMUTS

"Son," Widower at Burial of May Yohe

Family of Mysteriously Slain "Doll Girl"

KATHLEEN, RITA, MRS. JOHN STEVENS, JOHN STEVENS AND DOLORES

Mourn death of daughter and sister killed by trooper

Exhume 'Doll Girl' Slain by State Cop

MAUCH CHUNK, Pa., June 13—The body of Joan Stevens, 14, coal miner's daughter who was shot "in self-defense" six times by State Police Corporal Benjamin Franklin, was exhumed today while a justice committee of the citizenry retained the star lawyer of the vicinity.

The so-called "doll girl" had been buried without an autopsy. Ordering the exhumation, District Attorney Albert Heimbach said:

"We wish to determine if she was mistreated or abused. There are a great many things in this case still unsolved."

When the coffin was raised in Sacred Heart cemetery in nearby Nesquehoning, four physicians began a post mortem examination. Two represented the commonwealth.

TELLS OF "THREAT"

The justice committee, headed by Isadore Riley, commander of the American Legion in Carbon County, retained James C. McReady, leading Summit Hill lawyer.

Joan Stevens

Joan, who stood 5 feet, 5 inches and weighed 87 pounds, was killed in the back seat of a car. Corporal Franklin, who is under suspension and $5000 bail on a general homicide charge, stands 6 feet, 1 inch and weighs 210 pounds.

He said he and Patrolman Edward Swatji were in the front seat when Joan pulled a pistol out of her handbag, aimed at him and commanded:

"Drive me to Lansford or I'll blow your damn brains out!"

HER "GUN" A TOY

Corporal Franklin ripped out his 32-caliber automatic and fired a shot through the girl's temple and five more through her breast.

Toy Gun

Her gun turned out to be a harmless toy.

Franklin and Swatji testified at the coroner's inquest Joan had stepped into their car to "tip them off" to a bank holdup plot and that their meeting with her was by prearrangement.

District Attorney Heimbach, emphasizing he had no evidence of misconduct by Corporal Franklin, said:

"The body was exhumed for autopsy because of a public demand to clear up persisting rumors. It would be unfair to the Corporal not to have an autopsy.

"There is absolutely no proof

Continued on Page 13, Column 1

'LIFE AND DEATH' ELOPERS HUNTED IN CAMPS OF N.H.

Massachusetts and New Hampshire police joined today in searching border line camps for the strangely missing Salem honeymooners, Mr. and Mrs. Arthur Snow, principals in a "life and death" disappearance.

They were called away "on a matter of life and death," according to a letter left by the comely bride, Virginia Anderson Snow, 20-year-old student nurse.

And today authorities feared their rendezvous well might have been with death as hours passed without a clue to their departure.

Mrs. Arthur W. Snow

Gone now a week, they left behind all their possessions, including still unopened wedding presents.

Meanwhile, the search turned to towns in lower New Hampshire—just north of Haverhill—where both were known to have spent their summers.

They left behind a mysterious note, written in shaky hand apparently by the bride and addressed to her landlady, Mrs. Ella L. Harlin of Federal st., Salem, where the couple had engaged a room for light housekeeping.

The couple were married May 20 at Salem. The bride was graduated from Marblehead high school two years ago and a few months later entered Danvers hospital as a student nurse. There she met Snow, who was attendant. Both handed in their resignations May 5.

FHA AIDS 71,486

John F. Malley, state director of the Federal Housing Authority, today reported that 71,486 families in Massachusetts have repaired or modernized their homes under the FHA plan with loans totaling $27,424,768 since the program was started in 1934.

Eye Blacked, F. D., Jr., Says 'Twas a Wasp

NEW YORK, June 13 (INS)—It wasn't a fight, not a fair one, anyway, which gave Franklin D. Roosevelt, Jr., son of the President, the black bandage he was wearing over his eye today.

"A wasp got under my guard," he explained when friends asked how the "other fellow" was.

"Sunday afternoon, during the picnic for the King and Queen at my father's estate, I was on my way from the swimming pool when the wasp stung me," he continued.

"It started to hurt and swell and last night it became infected. So the doctor put this Floyd Gibbons' sign on me."

Young Roosevelt visited the Stork Club with Miss Molly Peabody of New York and Boston, a friend of his sister-in-law, Mrs. John Roosevelt. There they met Brenda Frazier, the "glorified" debutante, who was accompanied by Bruce Cabot of Hollywood.

Chief Justice Hughes Shows Rapid Gain

WASHINGTON, June 13 (INS)—**"The chief justice has made splendid progress and he is rapidly on the way to full recovery," Supreme Court attaches reported today.**

Chief Justice Charles Evans Hughes was stricken with a stomach ulcer 10 days ago.

YOUNG CITIZENS DAY MAY BECOME NATIONAL

Veterans Will Ask Congress Action

A resolution calling upon Congress to set aside one day in the year to be known as "Young Citizens Day," will be introduced at the 40th annual national encampment of the Veterans of Foreign Wars to be held in Boston in August, it was announced today.

JOHN J. REA
Heads 6th Division

JOHN J. MALONEY
Hails Day

John J. Maloney, president of the 1940 National Encampment of the Veterans of Foreign Wars Corporation and past Commander of Suffolk County Council praised members of Charlestown post 544 and Bunker Hill Day Celebration Committee for diverting from regular holiday observances to honor the young citizens.

Following the huge Bunker Hill Day parade Saturday afternoon Chief Marshal Daniel J. Coughlin has arranged to have the 11,000 marchers assemble at Bunker Hill monument where appropriate exercises will be held for the young men and women of Boston.

Those that attained the age of 21 during the past year and who are now privileged to exercise the full rights of American citizenship will be the guests of honor.

LODGE TO SPEAK

Speakers of national, state and city importance will address the gathering. Senator Lodge will be the principal speaker. Also on the program will be Governor Saltonstall, Mayor Tobin, and Congressman Thomas Flaherty, City Councilor William J. Galvin, of the Charlestown district will be chairman.

Several musical units who will participate in the parade have arranged a musical program for the monument exercises.

Chairman Thomas N. White, of the Bunker Hill Day Celebration Committee has completed arrangements to have a speakers' platform and a public address system set up on the monument grounds.

The "17th" observance officially opens Friday evening with a huge "night before" banquet being staged in Charlestown armory. At midnight a fireworks display will be held in Sullivan square playground

SPORTS EVENTS

Several sporting events are scheduled Saturday morning and also a doll carriage parade at Bunker Hill.

The parade in the afternoon which climaxes the annual observance will be dedicated to the "Young Citizens." Chief Marshal Coughlin has arranged a sixth division headed by John J. Rea, parade aide-de-camp and a cadet band in which the young citizens have been invited to march.

Maloney in a letter to the Charlestown post of the V. F. W. relative to the Bunker Hill affair said:

"I want to congratulate Charlestown Post, Veterans of Foreign Wars, for the initiative displayed in arranging the rally for new citizens as a part of the annual Bunker Hill Day observance.

"As members of the Veterans of Foreign Wars, who served their country overseas in time of war, we should do all in our power to inculcate the true spirit of Americanism into the minds of young men and women who are reaching an age when they will play a prominent part in the future of this country.

"I agree most heartily with the proposed resolution that will be presented at the 40th annual encampment of the Veterans of Foreign Wars in Boston next August, urging that a day be set apart for a national observance of New Citizens' Day. I feel certain that our delegates will support such a worthwhile proposal.'

Fr. Kernan Will Give Talk Here

Rev. Fr. William C. Kernan of Bayonne, N. J., who recently won national recognition for his radio addresses on Americanism, will be one of the speakers Thursday evening at the special Bunker Hill Day observance at the Boston Opera House, Samuel Kalesky, president of the New England division of the American Jewish Congress, announced today.

Fr. Kernan, who joins a group of distinguished speakers representing Catholic, Protestant and Jewish faiths, will have for his topic, "No Peace with Nazis in America."

Other speakers include Fr. Michael J. Ahern of Weston College, Dr. Frederick May Eliot, president of the American Unitarian Association; Dr. Stephen S. Wise, rabbi of the Free Synagogue in New York city, and Professor Arthur N. Holcombe of Harvard.

Times Sq. Corner Now Duffy Square

NEW YORK, June 13 (AP) — Times square, fabled crossroads of a world of white lights, lost one of its corners today.

Henceforth the northerly section of the square, between 45th and 47th streets, will be known as Duffy square, in honor of the Rev. Francis P. Duffy, famed World War chaplain whose statue stands there.

International News Photograph Service

"I AM AN AMERICAN" scroll is being displayed by Sophie Tobias which will be given to each of the new voters at the Americanism rally in Hollywood Bowl. The affair promises to be the greatest of its kind in Los Angeles history.

DU PONT HEIRESS BATTLES FOR SON

NEW YORK, June 13 (INS)—Seventeen years ago the heiress, Alicia duPont, thrilled society by her trans-atlantic elopement.

Today, married for the third time, she again entered the limelight in a court battle against the hero of that elopement for custody of their 15-year-old son.

Branded as a faithless wife by the appellate division, Mrs. Alicia duPont Maddux Glendenning Llewellyn Kent, who inherited $4,000,000 from the gunpowder fortune, asked the court of appeals to clear her name and restore the son, Alan, to her.

The appeal is from the Appellate Division ruling last February in which Associate Justice J. Glenron wrote:

"Thus we have a woman who, according to the laws of New York, is living in open . . . (infidelity) . . . in this state, seeking to modify the order rendered upon her consent on May 6, 1929."

The court held that the son should remain with the father, Harold Glendenning, Rhodes scholar and lawyer, who while a chemist at the duPont works at Wilmington, Del., met Alicia.

When he won the Rhodes scholarship in 1922 they sailed together for Europe, and were married in London in June.

In 1926 she went to Reno and obtained a divorce. She married Victor Aubrey Ivor Llewelyn, of the Welsh Guards, in 1933. This marriage was annulled, and in 1936 she married George Ruddle Kent, former member of the Irish Guards.

That same year custody of Alan was given to the father, but a few months ago Mrs. Kent asked that the case be opened. In denying her custody, the court held that the Reno divorce was invalid.

"I am appealing this case to clear my name and for the welfare of my son," said Mrs. Kent. "I cannot understand why my child should be penalized because of a divorce I obtained years ago and which, eminent counsel advised me, was valid."

Mrs. Kent's appeal is based on the fact that when custody of the boy was given to the father Referee Gavegan said that the case might be reopened when the boy was more mature. The mother now claims that Alan prefers to live with her.

Holdup of Reporter Jails Bandit 3 Years

Because he attempted to rob a Boston newspaperman—who, incidentally, was broke—Clifford Gray, 27, of Franklin, was sent to state prison for a three to five-year term today.

Sentence was imposed by Judge Frederick W. Fosdick in Suffolk Superior court, after the defendant pleaded guilty to attempted robbery of Donald Ross, State House reporter. Gray used a toy pistol in the attempt. Ross trailed him and pointed him out to a police officer.

AUSTEN LAKE, America's foremost sports writer and columnist, every day in the Boston American.

Man Who Shot At Duchess Held for Trial

LONDON, June 13 (AP) Ledwedge Vincent Lawlor, an eccentric middle-aged steel worker, today was ordered held for trial at Old Bailey on charges of firing shots near the Duchess of Kent and into the home of the princess royal.

Prosecutors at his hearing before a magistrate accused him of riding about on a bicycle with a sawed-off rifle near the residences of the British royal family and twice pulling the trigger.

Lawlor, an Australian, contended, however, that he had **"no intention of causing any harm."**

MOTIVE IS MYSTERY

Specific accusations against him were firing through the window of the Princess Royal, sister of King George and wife of the Earl of Harwood, on June 4, and one day later shooting his rifle near the Duchess of Kent, the king's sister-in-law, as she was leaving her Belgrave square home.

The attorney for the defendant said Lawlor was eager to let the public know at the first opportunity that he had no desire or intention of causing harm or injury at either of these places and **"had no designs on any member of the royal family at all."**

His motive, however, remained a mystery.

The attorney entered a formal plea of innocence for his client, but did not disclose details of the defense.

BULLETS ARE SEIZED

The prosecutor told the magistrate that 21 rounds of ammunition for the sawed-off rifle were found in Lawlor's possession, together with 10 airgun pellets. One thousand more pellets were found at Lawlor's lodgings.

The prosecutor added that the gun permit which he said Lawlor flourished as an excuse for his action in Belgrave square had on the back of it notations of the Belgrave square address of the Kents and the Green street address of the princess royal.

Fugitive 10 Years Jailed in Auto Case

Sought for 10 years and traced through four states by Milton and Quincy police, a convicted drunken driver who defaulted $100 fine in 1929 was arrested today in Boston.

The defendant, John P. Curtis, 42, of Palmer street, Roxbury, was arraigned in Quincy District Court. When he said he still couldn't pay the $100, plus costs, Judge Kenneth Nash sentenced him to three months in the House of Correction, to work it out.

F. R. WILL 'DISDAIN' 3D TERM, SAYS LANDON

Declaring the "fantastic financial theories of the New Deal must not be permitted to become a permanent part of our national life," Alfred M. Landon, unsuccessful Republican candidate for President in 1936, today told the Business and Professional Women's Republican Club of Massachusetts at the Hotel Bradford that the President "will disdain" to run for a third term.

"The citizens who are proposing and urging a third term for President Roosevelt will be marked by the future historian as attempting to bring disaster to the Republic," said the former governor of Kansas.

"But there are enough Americans whose hearts are sound to stop them. Here indeed the republic has a rendezvous with destiny."

Representing the Democratic party as **"torn to pieces, not only by the President's methods and policies, but by threats of a third term,"** Landon warned, however, that Republicans must not assume **"that we can elect anyone we nominate."**

The next President's job, if he does it well, will be a hard one to carry through, Landon declared.

"The problem of the next Republican President may well be to prevent normal recovery from becoming a runaway boom," he explained.

The speaker added that, while **"the duties of government are different and will continue to be different, regardless of what party is in power,"** America's days of growth and greatness are not over.

"Why assume that our machinery will never work again simply because it isn't working now, under a temporary boss who is constantly throwing monkey wrenches?" he demanded.

Radcliffe Seniors Open Graduation Program Sunday

Commencement week at Radcliffe College begins Sunday with bbaccalaureate services in the First Congregational Church of Cambridge and will be climaxed June 21 with presentation of degrees in Sanders Theater.

Rev. Arthur Lee Kinsolving of Trinity Church will preach the baccalaureate sermon.

The Radcliffe alumnae dinner will be held Tuesday night at Hotel Statler, with President Ada Comstock as speaker.

Grenville Clark, a member of the Corporation of Harvard University, will be the commencement orator.

Salem

The degree of bachelor of science in education today was conferred on 128 seniors at the 125th annual commencement exercises at Salem Teachers' College.

Miss Kathryn A. Doyle of New Bedford, a member of the State Advisory Board of Education, awarded degrees, assisted by President Edward A. Sullivan.

Commencement week ends tonight with the senior reception in the college auditorium.

Smith

NORTHAMPTON, June 13—The unofficial but tremendously important role of a college president's wife was recognized here at commencement exercises with the awarding of an honorary degree of doctor of humane letters to Elizabeth Muser Neilson of Smith College.

Presentation to Mrs. Smith, director of President's House at the college, was made by her husband, William Allan Neilson, who retired today after serving 22 years as Smith president.

St. John's

The 29th annual commencement of St. John's Preparatory School will be held in Danvers Thursday morning with the Rev. John R. Rooney, vice-president of Our Lady of the Elms College, as speaker.

A feature of the exercises will be the presenting of the alumni activity awards and the father and son awards. Those receiving the former will be Neil B. Doherty, president of the class of 1913, Boston textile merchant; Dr. Arthur C. Wilson, '13, Salem dentist, and James V. Prindiville, '24, of the Hartford, Ct., school system.

Receiving the latter will be George J. Ferguson, '12; George J. Ferguson, Jr., '36; Harry F. Nangle, '13 and Robert B. Nangle, '39.

Boston Highs

The first of Boston high school graduations get under way today at Charlestown and Roxbury Memorial High School.

Joseph Lee, Jr., a member of the school committee, will present diplomas to 355 girl graduates of Roxbury Memorial High School at 2 this afternoon in Symphony Hall.

This evening at 8 o'clock, Dr. Patrick J. Foley of the school board will deliver diplomas to 101 girl and 50 boy graduates of the Charlestown High School in Ford Hall.

B. C. High

While Boston College High School seniors looked forward to receiving diplomas and prize awards culminating four years of pre-college training, Thursday night, members of the three lower classes today were the proud possessors of their recognition for distinguished work during the school year.

At exercises for underclassmen prizes were distributed to those members of the three classes returning to the school next year whose work during the 1938-'39 term had been outstanding.

Gold medals and other awards were presented by the Rev. Francis L. Archdeacon, S. J., to students who led in the classics, mathematics, modern languages, public speaking and dramatics. Twenty-four students were made members of the Honor Society and were given pins symbolizing the honor.

Laughs, Spills For Judy

International News Photograph Service

BIRTHDAY SPLASH and Mickey Rooney takes a "header" off diving board at party for Judy Garland. The festivities were held at the estate of Louis B. Mayer, vice-president of M. G. M. Above, Marjorie Gestring, Olympic diving star, is giving Mickey the push. Judy sits behind her. Others, left to right are June Preisser, Jackie Cooper, Ann Rutherford and Virginia Weidler.

Second 'Set' Fire Damages Church At Jamaica Plain

A deliberately set fire, latest in a series of attempts to damage St. Peter's Episcopal Church in Jamaica Plain, swept an outside wall and threatened to destroy the edifice today.

At the same time, seven persons including a 75-year-old woman fled from their homes over a burning stores in Ruggles street, Roxbury. All narrowly escaped suffocation by dense smoke, police said.

The shingled rear wall of the St. Peter's Church parish house, attached to the church proper, was ablaze when firemen arrived and flames were creeping up the building's low roof.

Police and fire officials detected an odor of kerosene while firemen battled the blaze. Heavy smoke also indicated oil had been splashed on the side of the building and ignited, police said.

Prompt action of firemen confined damage to the wall and roof, saving the wooden church building from almost certain destruction had the fire worked inside. Loss was estimated at $400.

The Rev. Frank H. Stedman, rector of the church, said the blaze was identical to one which was set on the exterior of the church building three years ago.

For several years, the church, located at Paul Gore and Beecher streets, Jamaica Plain, has been repeatedly damaged by vandals, indignant parishioners complained. Last fall 455 panes in parish house windows were smashed by boys.

Seven persons in two Roxbury families were driven from their homes by flames which destroyed the grocery store at Ruggles and Cabot streets. One of those to flee was 75-year-old Mrs. Nora Morrow, who carried her grandson, "Dodo" Morrow, to safety.

DEVER FIGHTS PLAN TO DROP OLD COLONY; DOUBTS LOSSES

Frankly skeptical of "reports of enormous losses" in the operation of the Old Colony Railroad, Attorney General Paul A. Dever announced today that he will resist every effort on the part of the road to abandon its passenger service throughout southeastern Massachusetts next Sept. 24.

FIRST EVENING ruined for Marlene Dietrich, shown as she arrived in New York from Hollywood, when she discovered in a night club a woman wearing an evening gown identical with her own. Just recently she acquired her American citizenship.

"The railroad cannot," he said, "enjoy special franchise privileges and shirk the performance of a duty so essential to the public interest.

"No satisfactory legal proof has been adduced that the railroad actually suffered the enormous losses it claims."

ON EVE OF HEARINGS

The Dever statement comes on the eve of the opening of hearings before the Interstate Commerce Commission in Washington on a reorganization plan submitted by Howard S. Palmer, James Lee Loomis and Harry B. Sawyer, trustees in bankruptcy for the New Haven Railroad.

They are also trustees in bankruptcy for the Old Colony line which, they claim, since 1936 has been supported by the New Haven, with resultant operating deficits of $11,000,000.

This deficit, they assert, is a lien against the Old Colony which has precedence even over its mortgage-secured bond issues.

They propose, however, to continue freight service over the lines, while no mention was made in their notification to Governor Saltonstall of the fate of the Boston and Providence, once under lease to the Old Colony, which is also now in bankruptcy, and which owns the New Haven right-of-way to Providence.

DOUBTS BIG LOSSES

The Dever statement declares the railroad was chartered to carry passengers and added that this **"is an obligation imposed upon that railroad . . . The trustees have displayed very little interest for public convenience and the necessity for the continuance of the passenger service so vital to Massachusetts.**

"They have by repetitious statements succeeded in persuading some of our public officials and many of the residents of Massachusetts that the Old Colony is suffering enormous losses.

"The record before the Massachusetts Department of Public Utilities is replete with general statements of losses, but it is entirely devoid of any substantial corroborative evidence.

"In the absence of legal proof relating to these alleged losses Massachusetts certainly cannot acquiesce in the proposad abandonment of passenger service."

It has been suggested that the Boston Elevated extend its service to Braintree, serving Quincy and vicinity, and that busses be utilized to serve the remainder of the territory effected.

Malden Brothers Nab Break Suspects

Sergeant John F. McClellan and Patrolman Thomas J. McClellan of Malden, brothers, today arrested two Malden men at gunpoint when the pair were discovered allegedly in the act of trying to force a safe in the Malden Eagles' hall.

The suspects were booked on charges of breaking and entering. They gave their names as Leonard Blok, 34, of Madison street, and Branerd O. Skillings, 23, of Florence street.

First Baby Pythons Hatched in U. S. Zoo

HERSHEY, Pa., June 13 (AP)—An Indian rock python mothered today what Hershey zoo experts say are the first baby pythons hatched in captivity in America. Triplets emerged from three of 20 eggs laid April 15.

WHITE'S BASEMENT
B. H. WHITE CO.

"Uni-check"
A zippered uniform in keeping with new vogue for checks.
$1.29
Sunburst tucking, corded piping and a long zipper make this new uniform smart. Blue, wine or green. Sizes 14 to 46.
MAIL AND PHONE ORDERS FILLED WITHIN 5 DAYS
HUBbard 7430

DR. CUTLER ARRESTED AS TIPSY

WORCESTER, June 13 (AP) — Dr. Elliott C. Cutler, identified by police as the chief surgeon of the Peter Bent Brigham Hospital in Boston, was called upon in district court today to face a charge of driving while under the influence of liquor, but a continuance was arranged until Thursday.

Dr. E. C. Cutler

Dr. Cutler was arrested in nearby Millbury last night by Police Chief Fred H. Vutler, who asserted the surgeon's car struck the rear of a parked automobile, slightly injuring three women who were sitting in it. Both cars were damaged.

Dr. Cutler was released from Worcester police headquarters early this morning after he had been held for several hours.

Governor Saltonstall appointed Dr. Cutler last March as one of the trustees of the state infirmary at Tewksbury.

Revere Welfare Chiselers Routed

At the start of the year Revere Welfare Commissioner Fred Buckley publicly announced that he was "out to get welfare chiselers."

Today, he said, the score was an appreciably reduced welfare list, two convictions, five cases awaiting trial and five "conscience" checks payable to the city.

The checks, all received during the past week, total only $40, but according to Buckley the chiselers are on the run.

Of the two convictions, one welfare recipient appealed a six months' jail sentence and the other agreed to make restitution.

The welfare list was reported scaled down considerably despite the fact that 300 WPA workers were thrown out of their jobs following a recent economy drive.

WPA Head Pledges Economies in Relief

WASHINGTON, June 13 (INS)—Colonel F. C. Harrington, WPA administrator, today promised the House WPA investigating committee to effect economies in administration of relief and to overhaul the operations of the controversial arts projects.

Making his first appearance before the committee which has been investigating the WPA for the past six weeks, the colonel condemned testimony presented before it and declared that **"much of it was inaccurate and some was obviously unfair."**

In a vigorous defense of the present WPA program, Colonel Harrington conceded that there were mistakes to be rectified and improvements to be made, but he asserted that on the whole he believed the program should not be changed fundamentally.

Harrington said that in his personal dealings with the Workers' Alliance **"no improper request has been presented to me by that organization and do demand has been made of me as a demand."**

Harrington then departed from his prepared statement to assert:

"I mean that if a demand were made on me as a demand, it would be refused.

"And if I also may say so, I think my background of thirty years of military service is such that I can sit down with Mr. Lasser (David Lasser, Alliance president) without plotting the overthrow of the government."

France Seeks U. S. Sub Diving Bells

PARIS, June 13 (AP)—The Navy ministry announced today that United States authorities would be asked under what conditions France might acquire four diving bells like that which saved a part of the crew of the submarine Squalus.

Advertisement

RHEUMATISM

Relieve Pain In Few Minutes or Money Back

To relieve torturing pain of Rheumatism, Neuritis, Neuralgia, or Lumbago in a few minutes, get NURITO, the splendid formula, used by thousands. Dependable—no opiates. Does the work quickly. Must relieve cruel pain, to your satisfaction, in few minutes or your money back. Don't suffer. Ask your druggist today for NURITO on this guarantee.

WATCH REPAIRING

SAVING VALUES! WORK GUARANTEED

ALL MAIN SPRINGS 60c

COMPLETE STEM & CROWN 40c

1 Hand, 15c Pair Hands, 25c

WATCH CRYSTALS Any Shape While You Wait 15c

GENUINE LEATHER STRAPS Large selection of metal and leather watch bands. 30c Each

YOUR WATCH REPAIRED & CLEANED $1.50 AND UP INCLUDING MATERIAL

1 YEAR GUARANTEE

ECONOMY WATCH CO.
6 School St. 3 Doors from Washington St.

When life is all future...

NEATLY, like a blueprint, you and your bride-to-be have it planned — you two who are at that happy crossroads when life is all future. That little home you'll buy when you can afford it . . . The boy who looks like his dad and the girl with her mother's eyes . . . How you will grow old together and have a second honeymoon . . . with all the work and the struggle behind you!

Dreams are right and wise, because for most of us they come true. But if they should not . . . if that last part of the picture should fail to develop . . . it need not mean that all the rest of your plans will go to pieces, too.

Happily there's a modern way to make certain that many of your plans will be carried out. Life insurance can carry a family every step of the way toward financial independence — but, for most of us, only one of those steps toward security can be taken at a time.

The first need is enough money to carry your bride through the period of readjustment if she should ever have to face the world without you. You can provide this essential protection, at a cost even a young bridegroom's budget can afford, through a special plan designed for this specific purpose. It is called the John Hancock readjustment plan . . . and it has the somewhat happier facility of helping to finance that second honeymoon — if things do work out according to your hopes.

Ask a John Hancock representative to tell you about the readjustment plan. Or write Department R-13 for our descriptive booklet.

John Hancock
MUTUAL
LIFE INSURANCE COMPANY
OF BOSTON, MASSACHUSETTS

JOHN HANCOCK MUTUAL LIFE INSURANCE COMPANY
GUY W. COX, President

WASHINGTON JEWELRY BUYS WILSON BROS!!

CLOSEOUT SALE STIRS ALL BOSTON!

WILSON BROS. PRICES SLASHED TO BITS!! IT'S A SALE YOU'LL NEVER FORGET!!!

AMAZING REDUCTIONS! SAVINGS UP TO 60%!

Chance of Lifetime—Buy Jewelry "for a song" Grab up Bargains for Brides!! Grads!! Family!! Self!!

PAY LESS THAN HALF of WILSON BROS. PRICES

17-JEWEL MAN'S HELBROS $39.75 CURVED 'MONARCH' NATURAL GOLD COLOR SALE PRICE

SAVE **$18.75**

17-jewel natural gold color! Curved-to-fit-the-wrist! The chance of a lifetime! *Cash or Credit!*

We've added surplus stocks of our own to this Bargain Spree!

"GOTHAM" $49.50 ALL DIAMOND WATCH SALE PRICE **$27.50** *Cash or Credit!*

Gorgeous round style. Get here early for this one—you won't be sorry! Reg. $49.50.

17-JEWEL LADIES' $39.75 HELBROS "DIANE" **$21.40** CASH or CREDIT

Sensational savings on this famous 17-jewel watch! Dainty and trim! She'll wear it with pride through life. Natural Gold color!

RUSH IN FOR THESE!!

CROSBY "SWEETHEART" SALE PRICE **$7.95**

Wilson's price $14.95. Exquisite heart-shaped watch for the girl grad—for your sweetheart — at savings of almost one-half.

CASH or CREDIT

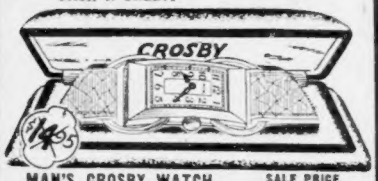

MAN'S CROSBY WATCH SALE PRICE **$8.30**

Wilson's price $14.95. Reproduction of $40 model! A sensational timepiece at sensational savings.

CASH or CREDIT

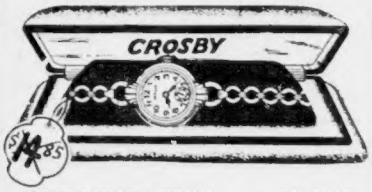

LADIES' CROSBY WATCH SALE PRICE **$7.65**

Imagine! A famous Crosby at a price like this. It's unbelievable, but it's true. $14.85.

CASH or CREDIT!

Other nationally advertised watches at prices that will thrill you! Come and see

MAN'S GOTHAM $19.85 *What a buy!* You'll be glad you hurried in for these. *CASH or CREDIT* **$9.75**

WOW! WHAT A SALE!

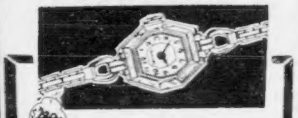

LADIES' GOTHAM $22.85 A quality name you know at genuine savings! *CASH or CREDIT* **$13.75**

WE'RE READY FOR CROWDS!

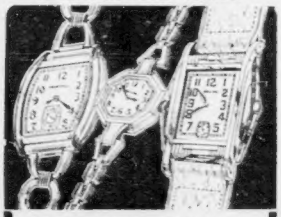

FAMOUS MAKES

You hear their Time Signals on the RADIO

Wish we dare mention the names! Prices to $24.75. We bunched them together at one clean sweep price. *Cash or Credit* **$14.65**

DIAMONDS : JEWELRY

$70.00 ½ Carat Diamond	$44.00
$135.00 1 Carat Diamond	89.00
$125.00 Gorgeous Diamond Ring	79.50
$12.50 Wedding Ring! 5 Diamonds	5.95
$7.50-$10 Birthstone Rings	3.98
$5.00 Locket and Chain	2.95
$5.00 Cross and Chain	1.85

Hundreds of unadvertised bargains throughout our store. Hurry in!

Read EVERY Word—EVERY Item! They're Bargains!

FAMOUS MAKE WATCHES

WALTHAM—17 Jewel	$16.95
WALTHAM—9 Jewel	12.75
$14.74 Ladies' tiny watch	8.83
$33.75 17-jewel water-proof watch	22.14

RUSH IN FOR THESE

$19.85 duo-dial wrist watch	$11.14
WALTHAM 10-diamond wrist watch	21.17
$62.50 diamond wrist watch	39.77
$100.00 Diamond wrist watch	49.65

Written Guarantee

EASY CREDIT LOW AS **50c** WK. NO INTEREST CHARGE

WASHINGTON Jewelry Co.

365 WASHINGTON ST., BOSTON
503 WASHINGTON ST., BOSTON

LITTLE ANNIE ROONEY

Dry Those Tears

NEW PEACE BIDS MADE IN EUROPE

By the Associated Press

Britain today eyed Moscow and Berlin for reaction to reiterations of willingness to negotiate settlement of Europe's problems.

Foreign Secretary Viscount Halifax coupled an indication of that willingness with a restatement of British determination to meet force with force, made yesterday in the House of Lords.

Soviet Russia's reaction may determine the fate of British efforts to bring the Soviet Union into a three-power mutual assistance pact with France and Britain.

SEND ENVOY TO MOSCOW

These efforts entered a new phase with the sending of William Strang, British foreign office expert on eastern European affairs, to Moscow as a special envoy to attempt speeding up the negotiations. Strang is to open his Moscow talks tomorrow.

An Editorial in the Communist party newspaper Pravda indicated Russia would continue to insist on a three-power guarantee to Estonia, Latvia and Finland, one of the main points which have held up conclusion of a British-French-Soviet agreement.

The French cabinet met to hear Foreign Minister Georges Bonnet report on the international situation and to approve a shakeup in the high command of the air corps.

AWAIT NAZI REACTION

Bonnet concentrated his report on British-French negotiations with Soviet Russia and Turkey to bring them into the British-French lineup.

Watching for German reaction to the foreign secretary's speech, Britain learned from Adolf Hitler's newspaper Voelkischer Beobachter that Nazis still considered return of former German colonies necessary before "lasting peace" could be attained.

Reports increased in Rome that Italy was pressing Nationalist Spain for a military alliance.

1800 Spain Refugees Land in Mexico

VERA CRUZ, Mexico, June 13 (AP)—The French liner Sinia arrived today from France with 1800 Spanish Republican refugees who had been living in French concentration camps and to whom President Lazaro Cardenas offered asylum.

G.A.R. Veterans Open Conclave in Bath

BATH, Me., June 13—The annual encampment of the state department of the G. A. R. opened here today. One of the delegates was John W. Palmer of Waldoboro, who is 92. Another was the judge advocate, Oliver N. Leavitt, 96.

NEW YORK $2.90
ROUND TRIP $5.25
9:15 A.M. — 12:30 midn.
10:15 P.M. DAYLIGHT TIME
EXPRESS SERVICE
BLACK HAWK BUS LINES
8 BROADWAY HUBbard 8258 PARK SQ.

Italy Limits Tourist Cash

ROME, June 13 (AP) — Italy made it difficult for its citizens to make pleasure trips to the United States, Great Britain and France by tightening up foreign exchange restrictions today.

Italian tourists who wish to visit those countries henceforth will be allowed to take with them only 1000 lire (about $50) in foreign exchange for their expenses abroad. Formerly they were allowed 2500 lire ($125).

AUSTEN LAKE, America's foremost sports writer and columnist, every day in the Boston American.

Belgium Lets 250 Exiles Enter

BRUSSELS, June 13 (AP)—Temporary havens for half the German-Jewish refugees on board the Hamburg-American liner St. Louis were assured today with decision of the Belgian government to permit landing of 250 of them.

The Netherlands has offered temporary refuge to 200 of the 907 who were denied entry into Cuba and Mexico and are now returning eastward across the Atlantic. In both cases the refugees would be permitted to remain pending their permanent admission to other countries.

5 ARABS SLAIN

HAIFA, Palestine, June 13 (AP)—Five Arabs were slain during the night in a village on the outskirts of Haifa by a band of men dressed in European clothing.

EVENING ROUND TRIP
NANTASKET BEACH
35c After 6 P. M. (Sundays Excepted)
Frequent Steamboat Service
A delightful harbor sail in the evening
Last Boat from Nantasket 9:45 P. M.
Steamers Leave from
ROWES WHARF BOSTON — ATLANTIC AVE. HUBbard 1000

Special
CROQUIGNOLE OIL Permanent
$1.50
Shampoo, Finger Wave, Personality Hair Cut Included
Takes only 2 hours
Latest Reconditioned Oil Permanents specialized on all Hair Textures. Don't delay. Other methods $3 and $5.
FASHION BEAUTY SALON
128 TREMONT ST.
Open Evenings — Corner Winter St. Walk in Service
DEV. 9468

Look at its BACK LABEL...

...then at its price

...and you'll know why
EAGLE Whiskey
is selling so fast!

If you want a perfect, mild, gentle whiskey, we ask you to try National's EAGLE. And we ask you to compare its price, its body, its aroma and its taste with *any* blend at *any* price.

Copr. 1939 National Distillers Products Corp., N. Y. C.—YOUR GUIDE TO GOOD LIQUORS—*90 Proof. 40% straight whiskey, 60% grain neutral spirits.*

INDIANS ASK LAND RETURN

A plea to give "at least a little bit of Massachusetts back to the Indians," was made today before a legislative committee by Chief Yellow Feather of the Wampanoag Tribe, once owners of all the land hereabouts.

The chief, resplendently dressed in tribal costume—in daily life he is the Rev. Leroy C. Perry of the Gay Head Baptist Church, Martha's Vineyard—told the committee he felt Massachusetts had not done right by the red man.

He said the whites ought to be grateful for the friendship the Indians showed them in 1620, when they fed the Pilgrims.

All the Indians ask now, he said, is a little land to call their own where they can entertain visiting Indians.

Conservation commissioner Ernest J. Dean agreed with him, both for sentimental and economic reasons. He said the Indians had had a raw deal, and, furthermore, an Indian community, say in Fall River, would attract the tourist trade.

O'Hara Settles Alimony Debts

PROVIDENCE, June 13—All financial difficulties between Walter E. O'Hara, founder and former managing director of the Narragansett racetrack, and his divorced wife, Mrs. Cle M. O'Hara, are apparently ended, according to stipulations filed in Providence county court today.

Two suits, one for $15,000 and another for $2500, were ended by the notices, which stated that both have been settled out of court.

The first is for unpaid alimony, at the rate of $70 a week. The second for alleged non-payment of hospital bills, incurred by Mrs. O'Hara at the Glockner Springs sanitarium, Colorado Springs, Colo. They were divorced some months ago, when she obtained a decree in Reno.

Shoe Firm Fined $7000 On Wage-Hour Law

The Ascutney Shoe Corporation of Hudson today was fined $7000 by Federal Judge Hugh D. McLellan for violation of the wages and hours act—heaviest individual fine thus far imposed under the new law.

Sentence on two other counts of the three-count indictment was withheld until June 26 to give the company opportunity to make wages restitution.

Judge Magruder Takes Bench Oath

Another Harvard University law school professor ascended the federal bench today when former Vice Dean Calvert Magruder took the oath of office as a member of the United States Circuit Court of Appeals.

The oath was administered by Judge Scott Wilson of Maine, senior justice of the circuit court.

Advertisement

MANY NEVER SUSPECT CAUSE OF BACKACHES

This Old Treatment Often Brings Happy Relief

Many sufferers relieve nagging backache quickly, once they discover that the real cause of their trouble may be tired kidneys.

The kidneys are Nature's chief way of taking the excess acids and waste out of the blood. Most people pass about 3 pints a day or about 2 pounds of waste.

Frequent or scanty passages with smarting and burning shows there may be something wrong with your kidneys or bladder.

An excess of acids or poisons in your blood, when due to functional kidney disorders, may be the cause of nagging backache, rheumatic pains, leg pains, loss of pep and energy, getting up nights, swelling, puffiness under the eyes, headaches and dizziness.

Don't wait! Ask your druggist for Doan's Pills, used successfully by millions for over 40 years. They give happy relief and will help the 15 miles of kidney tubes flush out poisonous waste from your blood. Get Doan's Pills.

MORGAN'S QUICK ACTION Bargains for 2 Days Only!

LIBERAL CREDIT TERMS!

WEDNESDAY and THURSDAY

WEATHERPROOF FABRIC

Just 150 . . . No More When These Are Gone!

A Value HIT!

ADJUSTABLE BACK

STRIPED GLIDER

Pay Only $2 Monthly

$6.95

• Special Purchase and SALE. Don't put off getting that glider . . . FULL SIZE—with sturdy metal frame—Button tufted, striped fabric, with adjustable back and flounce. Resilient spring frame under mattress. Limited quantity! at this low price!

INNERSPRING MATTRESS

A Quick Action Bargain Wednesday and Thursday!

- 180 coil spring unit!
- Securely Hand Tied!
- Roll Edges!
- Attractive Cover!
- FULL OR TWIN SIZES!

The Manufacturer Co-operated with us in Bringing TO YOU This Quick Action Bargain! They'll sell quickly! None sold to dealers!

$5.95

$2 Monthly

Emerson "Emersonette"

MODEL CF-255

$6.95 Easy Terms!

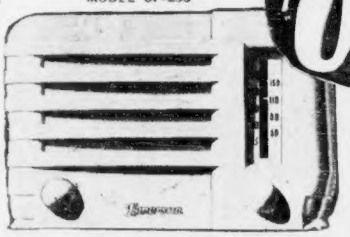

Pay Only $2 Monthly!

Other Emerson Models $9.95 to $215.95

- AC-DC—Plays Anywhere
- "Miracle Tone Chamber"
- 4-inch Permanic Speaker
- Built-in Aerial
- Illuminated High Ratio Slide-Rule Dial

No Plugs . . . No Aerial . . . Plays Anywhere

"Take 'Em Away" wherever You Go!

Emerson

Self Powered PORTABLE RADIO! COMPLETE

No Wires — No Plugs — No Aerial Model CF-575 5-Tube Superheterodyne. Automatic Volume Control. Dynamic Speaker!

$19.95 EASY TERMS

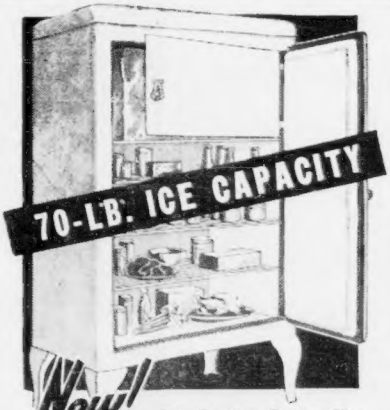

New! —70-lb. Ice Capacity

WHITE MOUNTAIN

ALL STEEL REFRIGERATORS

WITH INNER ICE SAVER DOOR!

• Special purchase right in season, modern styled. Chromium surface-type hardware. Conveniently arranged shelves. *Excellent insulation* with inner Ice Saver door in addition to main door!

$14.88

$2 Monthly

Known for 23 Years as "The Home of Home Outfits"

MORGAN'S

SOMERVILLE 435 Highland Ave. at Davis Square
MALDEN 130 Pleasant Street
SALEM 281 Essex Street
BROCKTON 10 Legion Parkway
WALTHAM 326 Moody Street
QUINCY 1454 Hancock Street

BOSTON STORE • 730 WASHINGTON ST., BOSTON

BOSTON AND SOMERVILLE OPEN THURSDAY UNTIL 9 P. M.

Bare Spain Torture Horror at Red Trial

BARCELONA, June 13 (AP)—Thirty witnesses told a packed courtroom today stories of torture and madness in tiny, misshapen, crazily-decorated prison cells at the trial of a Yugoslav architect, Alfonso Laurent Cik, 38, accused of constructing the cells for Republican authorities.

The prosecuter demanded death by the garrote for Cik, who pleaded that he had been forced by Spanish Syndicalist leaders to paint the walls of "torture chambers" with weird, big and little, black and white cubes and multicolored circles, which constantly seemed to change shape before the eyes.

The prosecutor declared scores of Nationalists had been tortured in an effort to gain information of Generalissimo Francisco Franco's military movements.

The cells were built in the Real Monasterio and the Convent de Las San Juanitas in Calle Zaragoza. They were described as hollow cement blocks four feet high and containing a cement chair and bed, built in a slanting position so that it was impossible for a prisoner to sit or lie for more than a minute at a time.

Raised cement blocks were arranged in a crazy-quilt fashion on the floor to prevent prisoners from standing up. The prosecutor charged that the Republicans placed rings in the eyes of prisoners to keep them open in the glare of powerful lights.

Some of the witnesses testified that prisoners were denied food and water and were flogged, sometimes while suspended head down from the ceiling or while ice cold water was showered on them.

Witnesses said the cells were painted with hundreds of yellow diagonal lines, large and small white, red, blue and yellow spots, broad black lines and scores of black and white cubes.

Gets His Stripes Also Bride

GRADUATES INTO MATRIMONY. The distinction of being the first of the West Point graduation class to marry goes to Joseph E. Reynolds, of Hopkinsville, Ky., who is shown kissing his bride, the former Catherine Ambers, of Jackson Heights, N. Y., after their marriage at Highland Falls, N. Y. He received his army commission only a few hours earlier.

Sees No Business Future for Women

EVANSTON, Ill., June 13 (AP)—Dr. Samuel N. Stevens, dean of the University College at Northwestern University today tossed several buckets of academic cold water on career women in business.

Whether she's a college graduate or quits school at the end of the sixth grade there's no future for the average woman in business, Dean Stevens said in an interview, adding:

"Even the brilliant career women who are exceptions prove this rule because in every such case there is some freak explanation."

Asked for an example of a "freak" explanation the doctor cited the woman head of a large company who got the job, he said, because she was secretary to the former owner who had no relatives and left her the business.

Their own attitude toward life, the dean said, was one of the chief factors operating to keep women out of top-ranking business positions.

"Most women," he asserted, "inevitably look upon business as an interlude between school and marriage. Almost every survey of women graduating from our universities shows that a big majority look forward to a home and family.

Parolee Seized In Brookline

Captured after a mile chase through private estates and residential streets in Brookline, in which six cruise cars took part and four shots were fired, Edward J. Smith, 26-year-old parolee, was held in $5000 today by Judge Daniel A. Rollins.

Smith, whose police record started in 1922, when he was only nine, was seen in the Longwood section of Brookline yesterday by Policemen George T. Hughes and Detective Nicholas Scalia. They watched him and, finally, they testified, he put on a pair of white gloves after ringing the bell of an apartment from which the owners were absent.

They called upon him to halt. Instead he dived through a narrow aperture and fled. A general alarm was sounded and the neighborhood surrounded. He was trapped in an alleyway.

Smith was released on parole from state prison in April.

Ugly HAIR ON FACE ruins your romance!

GET RID OF IT Forever THIS SAFE, EASY WAY!

WE DISSOLVE THE ROOTS

NO Pain Scars! NO Regrowth of Hair!

Over 100,000 Successful Treatments

Quick and Guaranteed!

PRIVACY!

FREE! One Introductory Treatment Worth $1 to Newcomers!

ELECTROLYSIS ASSOCIATES

MAIN SALON

100 BOYLSTON ST. Suite 411

Colonial Building Phone HUB. 9565

Call Main Salon for Branch Addresses in Suburban Boston

SEND FOR FREE BOOKLET

Special! FOR JUNE

ENORMOUS REDUCTION On Modern Oil PERMANENT WAVE

ENTIRE HEAD No Failures Self-Setting

$1.50 Takes less than 2 hrs.

Includes Modern Oil Shampoo, Haircut, Setting. Successful on Bleached, Grey or Dyed Hair.

All Expert Hairdressers SPECIAL ROUX TINT $2.00

MODERNISTIC BEAUTY SALON

8 Winter St., Rooms 509 and 510

Tel. DEV. 7628

Open Evenings by Appointment

A great drink with lunch

Food alone is not enough; you need refreshment, too. Try an ice-cold bottle of Coca-Cola with your lunch..find out why so many people enjoy it with food. It's a natural partner of good things to eat.

COCA-COLA BOTTLING COMPANY

BOSTON MASSACHUSETTS

CALLAHAN FIGHTS OUSTER

Continued from Page 1

[illegible]

BAPS CALLAHAN PROBE

[illegible]

"The report" [illegible]

[illegible]

"MOUSE" IS BORN

[illegible]

STRIKES A SNAG

[illegible]

AUSTEN LAKE, America's foremost sports writer and columnist, every day in the Boston American

WHERE TO SAVE

SMALL ACCOUNTS ARE ALWAYS WELCOME

A small amount added weekly from your pay envelope will make it grow

INTEREST BEGINS ON DATES LISTED

[illegible]	July 1st
[illegible]	July 10th
[illegible]	July 10th
[illegible]	July 10th
[illegible]	July 15th
[illegible]	July 15th
[illegible]	July 15th
[illegible]	July 15th
[illegible]	July 15th
[illegible]	July 15th

— SUBURBAN —

[illegible]	July 1st
[illegible]	July 15th
[illegible]	July 10th
[illegible]	July 15th

— NATIONAL BANKS —

Deposits in national banks will draw interest from said dates

[illegible]	July 1st

— COOPERATIVE BANKS —

[illegible]	July 1st

— FEDERAL SAVINGS & LOAN ASSO —

[illegible]	July 1st

Lady Astor Gives Farm to Scot 'If'—

[illegible]

Lady Astor

PROVINCE GREETS ROYAL PAIR

[illegible]

Maureen Names Son After Hero Priest

SENATOR BRIDGES LEAVES HOSPITAL

REBUILT Model 105

Hoovers

with Built-in Headlight

An opportunity to buy a good [illegible] vacuum cleaner at a fraction of its original cost

FULLY GUARANTEED

Phone Miss O'Brien MAR. 9580 and a representative will call

$14.95

50c Week

LIBERAL ALLOWANCE FOR YOUR OLD CLEANER

AMERICAN SUPPLY

Home Furnishers for over 40 years

801-815 WASHINGTON ST.—WM. D. KELLEHER, Pres.

82 FRONT ST., WORCESTER

THANKS, MOTHER, FOR YOUR ADVICE—I'LL CALL HOOD'S TODAY.

THAT'S GOOD ADVICE TO ALL BRIDES

Here's a short message to all June brides. Hood's have been supplying New England families with quality Milk and other dairy products for three generations. Mothers tell their daughters, "Take Hood's—you can be sure it is good and the service is prompt and courteous."

It's easy to start taking Hood's. Just call your local Hood branch—there is one near you.

HOOD'S PRICELESS PROTECTION

HOOD'S SUPERTEST GRADE A

A QUALITY MILK OF SUPERIOR FLAVOR

Baby Slaying 'Tip' Given by Salesman

By THE NEWSTIP EDITOR

A Worcester mother, wife of a Beacon street lawyer, sent and kept her infant daughter [illegible] the kidnapper she had [illegible] kidnapped the baby [illegible]

[illegible]

TAKES $15 PRIZE

[illegible] the Herald [illegible]

GIVE $1 AWARDS

[illegible] awards of $1 each [illegible] for information on [illegible]

Hails Hearst Stand

Praise for William Randolph Hearst on his stand for another canal in Central America was given at Los Angeles by President Anastasio Samoza of Nicaragua, shown here with his wife on a visit.

NICARAGUA PREXY TOURS HOLLYWOOD

HOLLYWOOD, June 13 (AP)—President Anastasio Samoza of Nicaragua [illegible] Hollywood.

[illegible]

Bag Snatcher Suspect Shot

William Sales, 42, of [illegible] was [illegible] by a police officer to give after allegedly [illegible] a hand [illegible] of the [illegible] man.

Patrolman Thomas [illegible] of the Warren avenue station [illegible] in Parmelee street and while the officer was questioning Sales, [illegible] hatred [illegible] and [illegible] gun.

Burglar Bilks Bride

CRANSTON, R. I., June 13 (AP)—Savings, jewelry and bridal finery were stolen from the hope chest of a bride-to-be here while she was out attending a shower in her own honor. The proceeds of a "silver dollar shower" for Miss Amelia Polcarelli were in the chest for safe keeping. She is to be married Saturday. The loss included $260 in cash.

Advertisement

CRAZED BY PILES?

Here's What to Do for Pain and Itching of Simple Piles!

[illegible]

Pazo eases and lubricates applied with tiny, pile-pointed tube

Save money, time, worry and inconvenience by getting a . . . BETTER—LATER—SAFER car. Buy it now—During the Call of Open Road Used Car Sale. Turn to the Automobiles For Sale columns

IS LOVE ENOUGH FOR MARRIED BLISS?

Can two young people marry on love . . and very little else? Can they hope for happiness in the face [illegible] Don't miss this new, big, human radio drama!

WHEN A GIRL MARRIES

Presented by The Prudential Insurance Company of America Home Office Newark, N. J.

WEEI Mon. thru Fri. 2:45 P.M.

DR. MILLER, DENTIST USING E. R. PARKER SYSTEM, INC.

128 Washington Street
at Adams Square
11 Avery, Cor. Washington
BOSTON
421 Main Street, Worcester

RADIO LOG

1130 1230 1120 [illegible] 590
WHDH WAAB WNAC WMEX WOR WORL WEEI

Best Bets

8:00 P. M. WNAC—Johnny Presents—Variety
8:30 P. M. WBZ—Information Please, Quiz half hour.
9:00 P. M. WEEI—We, The People—Variety
9:30 P. M. WNAC—Fibber McGee and Molly, Comedy.
10:00 P. M. WNAC—Bob Hope Show.

Dance Music

7:30 P. M. WMEX—Herbert Marsh
9:30 P. M. WEEI—Benny Goodman
11:15 P. M. WAAB—Freddy Martin
11:30 P. M. WEEI—Cab Calloway
12 Midnight, WBZ—Jan Savitt
12:30 A. M. WAAB—Glen Gray

3:00 P. M.
WEEI—News
WBZ—Library Assn
WNAC—Mary Marlin
WAAB—Organ & Solo
WMEX—Winners
WHDH—News
WCOP—Win Place-Sh

3:15 P. M.
WEEI—Concert
WBZ—U S Army Band
WNAC—Ma Perkins
WAAB—Rich Orch.
WHDH—Don Humber
WCOP—Frolic Makers

3:30 P. M.
WEEI—Song Story
WNAC—Young Family
WAAB—Gov't Reports
WHDH—Lost Empire
WCOP—Brookline

3:45 P. M.
WBZ—Weather; News
WNAC—Guiding Light
WAAB—Freudberg Or.
WHDH—Roundup

4:00 P. M.
WEEI—Mood Pattern
WBZ—Club Matinee
WNAC—Backstage
WAAB—Hits-Encores
WHDH—Polo Orch.
WCOP—Revue

4:15 P. M.
WEEI—Merry Minstrel
WNAC—Stella Dallas
WAAB—Music Moods
WHDH—Fishermen

4:30 P. M.
WEEI—Hector Orch
WBZ—Club Matinee
WNAC—Vic and Sade
WAAB—Keyboards
WHDH—Hit Review
WORL—Music You Love

4:45 P. M.
WNAC—Midstream
WAAB—Hitmakers

5:00 P. M.
WEEI—Boston Hour
WBZ—Spitalny Orch.
WNAC—Rhythmaires
WAAB—Sport Matinee
WMEX—"Uncle Newt"
WHDH—Variety
WCOP—Dance Avenue
WORL—Review

5:15 P. M.
WNAC—Irene Wicker
WMEX—White Brigade
WHDH—Weather
WORL—Cocktail Hour

5:30 P. M.
WEEI—Don Artiste
WBZ—Variations
WNAC—Billy and Betty
WHDH—Dialogues
WMEX—Winners

5:45 P. M.
WEEI—About Town
WBZ—Dance Interlude
WNAC—Adventure
WAAB—Sports
WMEX—5 Star News
WHDH—Simone Orch
WCOP—News
WORL—Review

6:00 P. M.
WEEI—News
WBZ—News, Weather
WNAC—News
WAAB—Concert
WMEX—Italian
WHDH—Scores, News
WCOP—Dinner Music
WORL—Insurance

6:15 P. M.
WEEI—Aviation
WBZ—Fred Hoey
WNAC—Frank Frisch
WHDH—Bavarian Or
WORL—Supper Melody

6:30 P. M.
WEEI—Sports
WBZ—Dinner Dance
WNAC—Bandstand
WAAB—Race Results
WMEX—Scores, Race
WHDH—Dinner Dance
WCOP—Turf Club
WORL—The 920 Club

6:45 P. M.
WEEI—Wonderland
WBZ—Lowell Thomas
WNAC—Rendezvous
WAAB—News
WHDH—Sport Quiz
WCOP—Reinhert Piano

7:00 P. M.
WEEI—Amos 'n' Andy
WBZ—Easy Aces
WNAC—Continental
WAAB—Commentators
WMEX—Insurance
WHDH—Marshall Or.
WCOP—Serenade

7:15 P. M.
WEEI—Jimmie Fidler
WBZ—Lost Persons
WNAC—Your Family
WAAB—Elliott Roosevelt, Talk
WMEX—5 Star News
WHDH—Herman Or
WCOP—Airways

7:30 P. M.
WEEI—Second Husband
WBZ—Name Three
WNAC—News, Drama
WAAB—Green Hornet
WMEX—Marsh Orch
WHDH—Gondoliers
WORL—The 920 Club
WCOP—Dance Time

7:45 P. M.
WNAC—G-Men—Action!
WMEX—Digest Comment
WHDH—Bauer Orch
WCOP—Hits and Bits

8:00 P. M.
WEEI—Big Town
WBZ—Inside Story
WNAC—Johnny Presents
WAAB—Today's Races
WMEX—Singers
WHDH—Concert
WCOP—Poetry

8:15 P. M.
WMEX—Coral Island

8:30 P. M.
WEEI—Dick Powell
WBZ—Information Please
WNAC—For Men Only
WAAB—Rabinoff Vio
WAAB—Rabinoff, Violin
WMEX—Sweet Music
WHDH—Salty Tales

8:45 P. M.
WMEX—Camera Club
WHDH—Random Thought

9:00 P. M.
WEEI—We, the People
WBZ—Melody Madness
WAAB—Emergency
WNAC—Battle of Sexes
WMEX—Variety Hour
WHDH—Old Timers

9:30 P. M.
WEEI—Benny Goodman
WBZ—Story Time
WNAC—Fibber McGee
WAAB—Tucker Orch
WHDH—Musicale

10:00 P. M.
WEEI—Time to Shine
WBZ—If I Had a Chance
WNAC—Bob Hope
WAAB—"Busman's Holiday"
WHDH—News
WMEX—Dance parade

10:30 P. M.
WEEI—New Voices
WBZ—James Orch.
WNAC—Doghouse Show
WAAB—Ted Fio Rito
WMEX—5 Star News

10:45 P. M.
WEEI—Viewpoints
WMEX—Dance parade

11:00 P. M.
WEEI—Weather, News
WNAC—News
WAAB—VARConcert

11:15 P. M.
WEEI—Sports
WBZ—Herman Orch
WNAC—Weather
WAAB—Martin Orch.
WMEX—Ramblers

11:30 P. M.
WEEI—Cab Calloway
WNAC—Ray Kinney
WAAB—Griff Williams
WMEX—Breeskin Orch.

12 MIDNIGHT
WEEI—Ted Wilson Or.
WNAC—Savitt Orch.
WNAC—Dorsey Orch.
WAAB—News

'Horror Tale' Teacher Gets N. J. Job Back

TRENTON, N. J., June 13 (AP)—Reinstatement of a [illegible] teacher accused by the parents of the pupils she taught with relating "incidents of horror" in the classroom was ordered today by State Education Commissioner Charles H. Elliott.

[illegible] that [illegible] at a hearing [illegible] charges against Miss [illegible]

The alleged "horror" tale concerned fighting between China and Japan, the story of a child killed by an automobile and another of a high school student who killed his brother.

Fine Driver $75 In Deb Crash

Horace B. Best of Bethlehem, Pa., Harvard law student and operator of an automobile which crashed into a parked car on June 11 causing injury to Miss Polly Howes, Boston debutante, today admitted findings of guilty on five charges growing out of the incident and paid fines totaling $75.

On a charge of operating while under the influence of liquor Municipal Judge Frank Tomasello fined Best $50. An additional fine of $25 was levied for operating so as to endanger lives and safety of the public. A drunkenness complaint was filed.

Miss Howes suffered a brain concussion and scalp lacerations.

BLONDIE

Nobody's Launching a Battleship!

Green Hits NLRB; Lewis Fears Revolt

WASHINGTON, June 13—Two labor leaders—Green of the A. F. of L. and Lewis of the CIO—spoke their minds today. Green [illegible] present membership of the National Labor Relations Board [illegible] Congress.

GREEN

[illegible]

LEWIS

[illegible] Lewis meanwhile told [illegible] heard the record [illegible]

"In many ways the nation is still in crisis.

"When in nations in crisis no leadership appears which can resolve the crisis, the people become disheartened. They turn to the dangerous and irresponsible when, for the sake of power, offer benefits they cannot deliver.

"I do not think the people will much longer have patience with the nostalgia and the reaction of the powers of corporate business.

"Nor will they be content with timid solutions offered by government. Unless the nation is led unhesitatingly and courageously forward to the solution of its problems, we stand in danger of being engulfed by a wave of despair and black reaction. Fascism is built upon such despair and such reaction."

WINS SCHOLARSHIP

[illegible] M. Rick of Cambridge [illegible]

229 Convicts Strike in Mine, Ask Silk Undies

LANSING, Kans., June 13 (AP)—Warden M. F. Amrine ordered more than 3[illegible] armed with machine guns and tear gas into the Kansas penitentiary mine today to break up a mutiny of 229 prisoners who refused to mine coal because they were denied silk underwear and bedtime snacks in their cells.

Amrine issued the orders after he had given in complete [illegible] to demands for extra food and greater freedom and after 22 of the 251 convicts voluntarily came to the surface.

The prisoners descended into the 750-foot shaft between 7 and 7:30 a. m.

Three hours later they sent Robert Murray, mine superintendent, to the top to reiterate their demands.

"I absolutely will not meet the demands," the warden said.

Amrine sent Murray back with instructions all prisoners who would not work should come to the top. The 22 responded.

13 Hurt in Riot At Auto Plant

[illegible]

Rival Unions Clash At General Motors Shop

[illegible] Motors plants where the AFL group, headed by Homer M. [illegible] "the whole strike situation."

New 'Doll Girl' Murder Inquiry

Continued From Page 5

of any meeting between the girl and him before the night of her death, June 6."

SURPRISES COMMANDER

[illegible] Major Leon G. Mayo [illegible] Commissioner [illegible] Colonel [illegible] of his pay [illegible]

"I'm surprised there was no autopsy in the first place."

Mr. and Mrs. John Stevens [illegible] of the girl [illegible] Mrs. Stevens [illegible] three other girls, Dolores, 13, [illegible] 17, and Kathleen, 16, said:

"Joan was so frail a wisp of wind would have knocked her over. The policeman's story sounds strange. I can't believe she knew anything about bank holdups."

GRAND JURY TO ACT

"Dolls were what attracted her. She took two to bed with her every night."

[illegible] Lake, [illegible] Mayor [illegible] Wednesday [illegible] Mrs. Clark [illegible] was a [illegible] weapon [illegible] the corporal whipped [illegible] and passed the [illegible]

AUSTEN LAKE, America's foremost sports writer and columnist, every day in the Boston American.

Advertisement

ECZEMA

[illegible]

Advertisement

GIVE YOUR LAZY LIVER THIS GENTLE "NUDGE"

Follow Noted Ohio Doctor's Advice To Feel "Tip-Top" In Morning!

If liver bile doesn't flow freely every day into your intestines—constipation with its headaches and that "half-alive" feeling often result. So step up that liver bile and see how much better you should feel! Just try Dr. Edwards' Olive Tablets used so successfully for years by Dr. F. M. Edwards for his patients with constipation and sluggish liver bile.

Olive Tablets, being purely vegetable, are harmless. They not only stimulate bile flow to help digest fatty foods but also stimulate intestinal action. Get a box TODAY. 1oz, 30c, 60c. All druggists.

New England goes the Rail way TO NEW YORK AND THE WORLD'S FAIR

ADD the absolute ease, here is [illegible] of motor travel on highways [illegible] with World's Fair traffic. Go New Haven and enjoy the certain comfort of cool Streamlined Coaches . . . the economy of smart Coach Cars . . . the luxury of well appointed Dining Cars. Go New Haven for an on-time arrival in New York refreshed and ready for the streamlined festivities over at the World's Fair—just a short 5c subway ride from Grand Central Terminal.

COACH FARES TO NEW YORK from BOSTON

Regular ONE WAY	$5.73
30-Day ROUND TRIP	$10.35
7-Day ROUND TRIP (two parties of 30 or more traveling together)	$6.90 Per Person

Ask your local Ticket Agent about Special World's Fair Tours to New York [illegible] and for copy of new [illegible] NEW YORK WORLD'S FAIR.

WORLD'S FAIR SPECIALS

OVER SUNDAYS

Lv. So. Station 11 P.M. Saturday. Due New York (G.C.T.) early morning. Returning Lv. N. Y. Sunday 11:25 P. M. Due Boston early Monday morning.

OVER WEDNESDAYS

Lv. So. Station 11:45 P. M. Tuesday. Due New York early Wednesday A. M. Returning Lv. N. Y. Wednesday 11:40 P. M. Due Boston early Thursday morning.

All Schedules Eastern Standard Time

Inexpensive One-Day Trips in standard excursion coaches.

Round Trip Fare — from — BOSTON

$5.85

Children 5 and under 12 half fare.

THE New Haven RAILROAD

'The Mikado' in Technicolor at Keith Memorial Thursday

FOR THE FIRST TIME on the screen you may see "The Mikado," lavish technicolor production, opening Thursday at Keith Memorial with previews tomorrow night at 7 and 10. Jean Colin is Yum-Yum and Kenny Baker plays Nanki-Poo.

Popular 'Mikado' Comes To Keith Memorial Screen

Gilbert and Sullivan's most popular [illegible] "The Mikado," which has become an institution in the theater, has been brought to the screen by Universal [illegible] Technicolor version is due at Keith Memorial screen Thursday.

Tomorrow night there will be preview showings at 7 and 10 [illegible]

[illegible]

Proven Pictures On Programs

[illegible] today and tomorrow [illegible] Courage [illegible] with Spencer Tracy and Mickey Rooney. On the same bill [illegible] A Secretary" with George Brent [illegible] Arthur.

Today through Friday Normandie [illegible] "Trade Winds" with Fredric March and [illegible] starring Jane Bryan [illegible]

[illegible] through Thursday [illegible] Stanwyck and [illegible] "Prison Shadows" with [illegible] and Joan Bar[illegible]

Square Theater is presenting Tom Keene in person today through Thursday. The popular star of Westerns heads his own [illegible] stage show which features [illegible] McKay [illegible] H. Pockets [illegible] clown, and the Palmer Twins, comedians. "Firefly," with Jeanette McDonald and Allan Jones and "Girls on Probation," with Jane Bryan, are the screen features.

Movie Clock

[illegible]

U. S. Cavalcade on Screen

By LOUELLA O. PARSONS

HOLLYWOOD, June 13. When Mr. and Mrs. America, their children and our foreign visitors see "The Land of [illegible]," a cavalcade of 150 years of America, at the New York and San Francisco World's Fairs, I wonder if they will [illegible] work and intensive study went into the making of [illegible]

For four months C. B. DeMille, who edited these [illegible] feet of film, worked [illegible] Each studio gave [illegible] and with the assistance of Herbert Morton, [illegible] Jesse Lasky Jr. and Professor [illegible] of Columbia University [illegible] the most [illegible] features made over a period of 25 years.

Yesterday C. B. [illegible] the completed reel which was to be previewed today both in New York and Hollywood.

He told me he had used 124 pictures and between 30 and 40 [illegible] The oldest [illegible] in 1907 [illegible] Panama Canal. Three Presidents are represented [illegible] Woodrow Wilson and Franklin D. Roosevelt [illegible]

[illegible]

Drug Expose Film Tops Globe's Bill

[illegible]

AMUSEMENTS AMUSEMENTS

CONT. 9-11 P.M. GLOBE ADULTS ONLY
WHO DEMANDS A TERRIBLE PRICE FOR A THRILL? OPENS THE FLOOD GATES OF YOUNG PASSION?
"The ASSASSIN OF YOUTH"
MARIHUANA! (FRUIT FROM THE DEVIL'S GARDEN)
HE SOWS THE SEEDS OF PASSION AND REAPS A HARVEST OF MADNESS!
also TORCHY in CHINATOWN with Glenda Farrell

NOW NEWSREEL ADM. 40 CENTS ADULTS ONLY ECSTASY HEDY LA MARR—4th WEEK

TREMONT GREAT WALTZ VIVIAN LEIGH - ROBT TAYLOR in A YANK AT OXFORD NOW!

NOW NORMANDIE 15c Fredric MARCH Joan BENNETT TRADE WINDS ANNA MAY WONG KING CHINATOWN JOHN WAYNE CLAIRE TREVOR STAGECOACH BASIL RATHBONE HOUNDS OF BASKERVILLE

IN PERSON ON STAGE SQUARE TOM KEENE ALSO

UPTOWN 30c Isa MIRANDA Ray MILLAND "HOTEL IMPERIAL" BARBARA STANWYCK Joel McCREA "UNION PACIFIC"

BOWDOIN UNION PACIFIC

PROGRAMS at your Community THEATRES for TUESDAY
ALLSTON
CAPITOL "Union Pacific"
CAMBRIDGE
CENTRAL SQ—HARVARD
DORCHESTER
CODMAN—FRANKLIN "WUTHERING HEIGHTS" "Vernon & Irene Castle"
FIELDS CORNER—BOSTON "DODGE CITY"
MATTAPAN—DORCHESTER
ORIENTAL & STRAND
ROXBURY
RIVOLI
DUDLEY—SHAWMUT
SOMERVILLE
STRAND

AMUSEMENTS
KEITH MEMORIAL LAST 2 DAYS! Bing CROSBY BLONDELL East Side of Heaven with MISCHA AUER "SANDY" HUGH HERBERT THE FAMILY NEXT DOOR Added SONS OF LIBERTY
THURS. D'OYLY CARTE STARS in THE MIKADO

RKO BOSTON THE MYSTERIOUS MISS X MICHAEL WHALEN WOMAN DOCTOR BIG STAGE SHOW STARTS FRIDAY

GRADUATION DAZE!
REAL FUN! A NOVELTY! COMPLETE DINNERS FROM 65c
FREE TICKETS TO THE "STEEL PIER"
hotel ESSEX opposite South Station

Wm. H. O'Brien JOIN A CLASS—ENROLL NOW
One Class 75c Twelve Classes $5 Tues., Wed., Thurs., Fri. 8 to 11.45 with Orch.
3 Private Lessons $1 18 Private Lessons $5 9 A.M.-12 P.M.

NOW AT THE SILVER DOLLAR
The Greatest Heavyweight of All Times
JACK JOHNSON
FORMER HEAVYWEIGHT CHAMPION OF THE WORLD
Jack will meet and greet his old and new friends, giving his opinions on past and present heavyweights including the present champ, Joe Louis
IN A QUIZ BY JIM MALONEY PRIDE OF THE PENINSULAR
COME ON IN
SILVER DOLLAR
642 WASHINGTON ST., FOOT OF BOYLSTON ST.

DINE AND DANCE DIRECTORY
MAYFAIR—Howard Phillips & Orch.
GREEN PAGODA
PRESS CAFE—
CAPPY'S — NORTH EASTON—Route 138—20 Minutes from Mattapan Sq. ENTERTAINMENT, DANCING, CHOICE LIQUORS, FOOD
RUBY FOO'S DEN
AT LAWRENCE
THE HOFBRAU THE ONLY ONE OF ITS KIND IN AMERICA. 1½ HOUR FLOOR SHOW. FUN—THRILLS—ACTION!

STEWART, CLAUDETTE COLBERT STAR IN LOEW'S FEATURE

JAMES STEWART and Claudette Colbert, amateur detectives in "It's A Wonderful World" find the charges reversed. Picture opens Thursday on Loew's State and Orpheum screens. They cover much ground on their sleuthing.

'It's a Wonderful World' On Loew's Bills Thursday

James Stewart, who leads a very interesting screen life, tears himself from Carole Lombard's arms in "Made for Each Other," to resume his romance with Claudette Colbert in "It's A Wonderful World," opening Thursday on Loew's State and Orpheum screens.

[illegible]

"It's a Wonderful World" was directed by W. S. Van Dyke II of Metro-Goldwyn-Mayer fame.

The cast includes Messrs. Stewart and Colbert, Richard Arlen and Reginald Helton. Arlen, well known alumni of revues, is the stage of the night club and dance hall [illegible]

Ann Corio's New Dances Big Hit

Glamorous Ann Corio [illegible]

[illegible]

'Ice Follies of 1939' Shown at Olympia

Starring [illegible] "Ice Follies of 1939" [illegible]

'King of Chinatown' on Beacon Bill

"King of Chinatown" with bill at St. Louis [illegible]

"HELLO BOSTON!

I'M ON MY WAY!"

Metro-Goldwyn-Mayer presents

"GOODBYE MR. CHIPS"

(The best picture of any year)

AMUSEMENTS

METROPOLITAN — "YOUNG Mr. LINCOLN" HENRY FONDA — ALICE BRADY · PARSONS · ARLEN — BRADY · WEAVER · WHELAN — 2nd BIG HIT — JANE WITHERS "BOY FRIEND"

AMUSEMENTS

PARAMOUNT and FENWAY — Last Week — Begin Thursday — BETTE DAVIS "JUAREZ" — "CONFESSIONS OF A NAZI SPY" — OLYMPIA — BARBARA STANWYCK "UNION PACIFIC"

Win Karlson

Press Gate Supervisor, Fenway Park and National League Ball Park

Says:

"I've just seen a special [illegible] INVITATION TO HAPPINESS. It's a Hit! I've ever seen one, and, believe me, I've seen plenty of hits . . . MacMurray is a wow . . . Irene Dunne is great . . . and what a right manager that Charlie Ruggles makes! . . . Like it from me, folks, you'll rave over 'INVITATION TO HAPPINESS'"!

Note! Irene Dunne • Fred MacMurray in "INVITATION TO HAPPINESS"—Starts THURSDAY! METROPOLITAN

STAGE PLAYS

SYMPHONY HALL—COM. 1492 — TONIGHT 8:30 — POPS — ARTHUR FIEDLER, Conductor — Tickets at all prices 2 weeks in advance

SHUBERT — Pop Matinee Wed. at 2:30 — HARRY CLARK — LUELLA GEAR • ABBOTT & COSTELLO in THE STREETS OF PARIS — & JEAN SABLON • CARMEN MIRANDA — Prices: Nights $1.10 $1.50 Wed. Mat. Sat. $1.[illegible]

SEATS NOW ON SALE — For Lew Brown's Musical Comedy — "YOKEL BOY" — WITH JACK PEARL BUDDY EBSEN JUDY CANOVA — Eves. $1.10 $1.50 Mats. Wed. Sat. Sun. $1.10 $1.50

NEW GAYETY — ON OUR STAGE IN PERSON — CALVERT — WORLD'S GREATEST MAGICIAN — THE LOVE BOAT BY DUTCH VAN DYKE

STATE — DIAMOND — Calling Dr. Kildare — LEW AYRES — LIONEL BARRYMORE — NOW — ANNABELLA — Robt. YOUNG — Bridal Suite

TRADE DUX — JIMMY DURANTE RICHARD TAUBER — "FORBIDDEN MUSIC" — NEWS—SPORTS—CARTOONS—SCIENCE — KING GEORGE VI CORONATION

OLD HOWARD — Burlesque Stock Friday — Daily 12:30 2:30 8:30 — Good Little Devils' Burlesquers — ANN CORIO — Fred Binder Jack Rosen — Dealing Beats — Best Work—HIBUA Wk.

SCOLLAY — MODERN — "CONFESSIONS OF A NAZI SPY" — OLYMPIA — BARBARA STANWYCK "UNION PACIFIC"

STATE — "JESSE JAMES" — ALLYN JOSLYN — "WHILE AMERICA SLEEPS" — CLAUDETTE COLBERT • JAMES STEWART — "IT'S A WONDERFUL WORLD"

BEACON — "KING OF CHINATOWN" — "ST. LOUIS BLUES"

AMUSEMENTS — AMUSEMENTS

Programs AT YOUR NEIGHBORHOOD THEATRE FOR TUESDAY

ARLINGTON — REGENT

BOSTON — SOUTH STATION — Television — 2 TRAVELS SPORTS — PETE SMITH — CARTOONS — EXCLUSIVE PICTURES — KING & QUEEN — Tour of U. S. A. & Canada

BROOKLINE — COOLIDGE CORNER — THE HOUND OF THE BASKERVILLES — SPIRIT of CULVER

BROOKLINE VILLAGE — BROOKLINE — Bette DAVIS DARK VICTORY

CAMBRIDGE — UNIVERSITY — ASTAIRE and ROGERS — STORY OF VERNON AND IRENE CASTLE — HOUND OF THE BASKERVILLES

CHARLESTOWN — THOMPSON SQUARE — Girls in White

DORCHESTER — DORCHESTER — MAGNET

EVERETT—WOBURN — CAPITOL & STRAND

EVERETT—WATERTOWN — PARK & COOLIDGE

LYNN — LYNN OPEN AIR

FOR INFORMATION LISTING IN THIS CALL MR PLATT

MALDEN — GRANADA — FRED ASTAIRE — GINGER ROGERS — IRENE CASTLE

STRAND

MEDFORD — MEDFORD

MEDFORD—MELROSE — FELLS — SWAMPSCOTT — MELROSE — Flirting With Date — Adventures Marco P.

NORTH STATION — LANCASTER — ELEANOR POWELL — ROBT. YOUNG

REVERE — BOULEVARD—REVERE — "Wuthering Heights"

SAUGUS — EDWARD ELLIS — ANNE SHIRLEY

SOMERVILLE — CAPITOL — BALL SQ. — CENTRAL — "Love Affair"

DAVIS SQ.

TRELLE SQ. SOMERVILLE BROADWAY — "SPIRIT OF CULVER" — "STAR REPORTER"

SOUTH END — NATIONAL

WATERTOWN — WATERTOWN SQ.

WEYMOUTH — JOE E. BROWN — WIDE OPEN FACE

Proud New Citizens

"Listen, What the Judge Says: 'Real Americans' at Last!"

Pasquale Iacovelli and His Children

Charles

250 NEW CITIZENS

From Greece, Italy [illegible]

[illegible]

. . . to them for a little [illegible]

"This should be a grand and glorious occasion to each and every one of you," he said. "You are about to become full-fledged citizens of the United States of America."

"You should accept this honor with the greatest of pride and joy, especially with conditions as they are in other parts of the world.

"I trust that each one of you will do your utmost to accept and discharge the duties that you may be called upon to do in the same manner with which you are going to enjoy the full rights and privileges of American citizenship."

Mrs. Margaret Gillis, E. Boston

Bertram Gavell and N. E. Koury

$25
A Wee
For News T
or Picture

PHONE
CITY EDITOR
LIBERTY 400

If you have . . . we'll develop

Miss Fannie Costa of Hudson, Arthur Duff of Quincy

Mr. and Mrs. Peter Black of Lynn

WIN B. U. DIPLOMAS

Nanigian, Citizen at 78

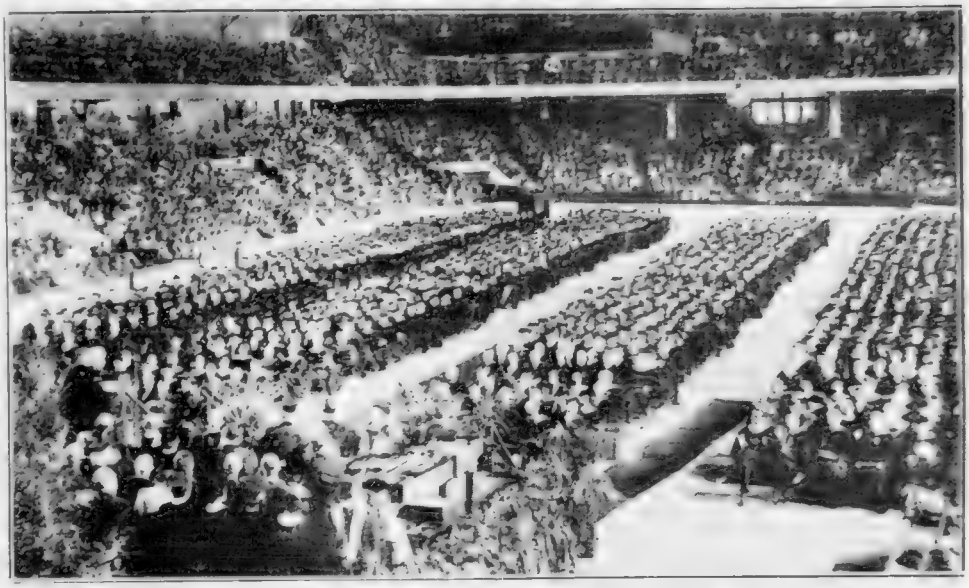

Big Class—Capacious Arena building, in St. Botolph street, is none too big to hold this Boston University graduating class of 1313, plus an estimated 10,000 commencement guests and spectators.

Honor Grads—These Boston University graduates won special honors. Left to right, in group, are Elmer Salenius, Milan A. Chapin, Mary J. Cunningham, Phyllis E. Comey, William E. Kerstetter.

New Citizen Dominick Friescia, 74, Is Congratulated by Daughter, Connie

No Foolin'—Here's proof positive! Man caught a fish! Lucky angler is Paul Sanborn of Boston. For details, see Dark Montreal's column, in Sports Section, today's American.

BOSTON AMERICAN
ALL THE NEWS AND PICTURES FIT TO PRINT
Think American
Talk American
Read American
Buy American
★ BE AMERICAN

IN VISITING the United States and Canada, the King and Queen [illegible] have adequately symbolized the natural friendship [illegible] the governments and country and the governments and [illegible] of the English-speaking portions of the North American [illegible]

There [illegible] an abundant opportunities better to [illegible] regarding the interests and ideals, hopes and [illegible] of the [illegible] part of the world.

[illegible] England well to be fully informed regarding the [illegible] of the United States as well as of Canada.

As [illegible] Ambassador [illegible] said that the fundamental fault [illegible] was that youth was brought [illegible] higher education in England, [illegible] and progress of the Empire, youth should [illegible] England and given higher and more advanced edu[illegible]

HAPPY MONARCHS WAVE FAREWELL
May the Friendship be Genuine and Permanent

[illegible] England to Canada and [illegible] of this statement. [illegible] these American [illegible]

[illegible] England and [illegible] that these Western [illegible] and in CO-OPERATION FOR [illegible]

[illegible] mean that either the [illegible] and friendly nation, the [illegible] as pawns in European [illegible] conflict that will [illegible] peace and progress and [illegible]

[illegible] King and Queen should mistake [illegible] the United States for [illegible] and wars.

[illegible] sincerely that they [illegible] of Canada and the [illegible] its efforts toward [illegible] and toward bringing [illegible] and toward ending aggres[illegible]

[illegible] and have the [illegible] their government and [illegible] Western countries and their [illegible] powerful.

MAY THE FRIENDSHIP [illegible] the visit of the King [illegible] and permanent.

May [illegible] as possible in [illegible]

[illegible] American ideals will be sacri[illegible]

[illegible] and just and tolerant, [illegible] of modern progress.

The Old World [illegible] to the New World for [illegible] and for [illegible] in liberty and oppor[illegible] and happiness.

FLAG DAY, tomorrow, commends itself powerfully to [illegible] American.

[illegible] an outward show of the [illegible] and to say:

"I pledge allegiance to the Flag of the United States of America, and to the Republic for which it stands, one nation, indivisible, with liberty and justice for all."

[illegible] I with the custody [illegible] their nation's em[illegible]

Grandma

NO home is ever quite complete . . . without a grandma, kind and sweet . . . to whom your woes you can confide . . . knowing she'll always take your side . . . who never yet was heard to say . . . "Go, run along – you're in the way." . . . You don't look for her everywhere . . . to find her vanished in thin air. . . . Mothers are gentle, patient, kind . . . but busy, too, you'll often find. . . . On grandmas though, you can depend . . . to read to you for hours on end. . . .

Undoubtedly you will agree . . . of laws we have a plethora. . . . But one more law there ought to be. . . . "In every home a grandmamma."

—Paul T. Gilbert

Human Side of News -1- by EDWIN C. HILL

WE DWELL, fearfully at times in a world disturbed by dictators and conquerors, but not one of them so utterly ruthless or so obsessed with slaughter as the Mongol conqueror whose hordes and soldiers, [illegible] are now in possession of the Japanese invaders of China.

They are [illegible] reported putting to [illegible] the advance [illegible] and the bones of Genghis Khan from the Gobi Desert to Chinese territory. They have [illegible] as to gain the allegiance of the Mongol descendants of the great Khan, a [illegible] perhaps [illegible]

IN [illegible] Mongol [illegible] been [illegible] Yet read in this a sign that the [illegible] conquer the [illegible] At the age of 15, Genghis Khan, as Mongol Emperor [illegible] victories called.

For 40 years he [illegible] rage [illegible] Genghis Khan through Asia and Europe in a [illegible] and destruction. At 75 [illegible] on [illegible] the Gobi Desert [illegible] visit ruin on [illegible]

One night, as he sat [illegible] his astrologers [illegible] before him, prostrated themselves and told him they had found an evil sign in the heavens. He [illegible] his astrologers [illegible] took the [illegible] He [illegible] the greed and [illegible] was [illegible]

BEHIND JAPANESE BARRICADE
Will These Conquerors Prove Exceptions?

Despite modern [illegible] talk about the economic roots of war, insatiate lust for power has probably harvested more human [illegible] than money greed. It was [illegible] fever, as well as power and [illegible] which sent Attila the Hun [illegible] eastern and central Europe. Attila the Scourge of God [illegible] became king of the Huns in 432.

Honoria, the [illegible] and devious granddaughter of the Emperor Theodosius II, caught in some shady politics [illegible] Attila. Her king with a [illegible] that he marry her. He was [illegible] and Honoria was [illegible] in a rage he slashed on his savage rampage.

Squat, swarthy, [illegible] [illegible] and [illegible] deep-brown eyes, he plotted and schemed for two decades from the Caspian Sea to the Rhine. Honoria forgotten. Attila married a [illegible] named Hilda. After four [illegible] he staggered from [illegible] and fell [illegible] from gluttony, drink and madness.

ALL these conquerors [illegible] and left hungry and desperate hordes in their [illegible]. None ever used his authority for humane reconstruction. Will Hitler be an exception to the [illegible] as Caesar [illegible] dream [illegible] of misery and pain?

Political Parade -1- by GEORGE ROTHWELL BROWN

WASHINGTON, June 13. Intolerance has fattened so on arrogance within the New Deal that the liberties of this country will [illegible] endangered if it is not ended.

We have had presented [illegible] astonished view in Washington within the past few days the amazing spectacle of [illegible] of the charity of [illegible] pointed out in a [illegible] threatening the political defeat of the chairman of a committee of Congress appointed by the House of Representatives to investigate these expenditures in the interest of all the people, including that long-suffering [illegible], the taxpayer.

WE have seen these same beneficiaries of reckless and profligate spending, demanding from a hall in a public building provided for them by the government, that these expenditures be continued.

We have seen these same beneficiaries of public generosity, many of them stamped with the indelible mark of international Bolshevism, arrogantly from this hall in a government-owned public building, undertaking to say that the Vice-President of the United States must not be elected President.

A gentleman nominated to be [illegible]

ARCHIBALD MacLEISH
Impudent Answer Quoted

on the floor of the House of being a "fellow traveller" of the Communists. This by a member of the House, elected by the people, and a member of the Dies Committee which has been investigating un-American activities in the country at the direction of Congress.

In reply to this charge, made in Congress, this appointee, Mr. Archibald MacLeish by name, is quoted in the newspapers as making this impudent answer:

"The charge is without basis, as the [illegible] Committee might learn if it would take the trouble to do some reading, but is about on the same level with what it has been doing to this country for some time."

This insulting [illegible] UPON A COMMITTEE OF THE CONGRESS OF THE UNITED STATES in itself should serve to prevent the confirmation by the Senate of a man who by that act would become for the balance of his natural life THE LIBRARIAN OF CONGRESS. In itself it sufficiently reveals Mr. MacLeish's unfitness for the post where the President would place him.

IT SO HAPPENS that if Mr. MacLeish were himself better informed, and would do some reading on his own account, he would know that the Dies Committee has performed an act of public service exceptional in the annals of Congress.

He would know that the American people are so solidly behind this investigation which the Dies Committee is making, to expose subversive activities wherever they exist, that the New Deal did not dare use its power over Congress to terminate this investigation, although it longed to do it. The New Deal hates the Dies Committee. So Does Mr. MacLeish, apparently.

Premier Mussolini

Broadway Medley

MUSSOLINI KEEPS ART AT HOME

By Leonard Lyons

NEW YORK [illegible] Mussolini [illegible] Broadway [illegible] Medley [illegible] Premier of Italy [illegible] Art [illegible] Mussolini [illegible] New York [illegible] Premier Mussolini [illegible] show.

• • •

THIS IS THE STORY [illegible] attempted [illegible] of Katharine Hepburn [illegible] Hepburn had left [illegible] awakened at 7 P. M. At 7:45 she saw a man in the room and said: "What are you looking for?" [illegible] "Nothing" [illegible] replied: "You must be looking for something." Katharine repeated: "No, nothing" the stranger answered: "Stay where you are." [illegible] and leaped from [illegible] door. The man [illegible] "Fire." Miss Hepburn [illegible] "stop that man" [illegible]

KATHARINE HEPBURN

• • •

A MEMORABLE [illegible] Mr. Hepburn [illegible]

• • •

"I HAD LUNCH at the House of Commons" [illegible] Jimmy Walker. [illegible] as we went into the dining room Anthony Eden suddenly got up from his table. He accidentally poked me in the ribs with his elbow as he passed me and I let out a excited "Hey" [illegible] almost fell. Eden grabbed me and set me on my feet and said politely: "[illegible] I was embarrassed because I didn't [illegible] that so I blushed and said: "Yes [illegible] Eden ground and said: [illegible]

By GEORGE HOLLAND

WITH THE [illegible] LEE [illegible]

ONCE [illegible] LOUELLA Parsons [illegible] Hollywood [illegible] Wayne [illegible] Hollywood [illegible]

[illegible]

ALSO [illegible]

Hollywood Today

PICK ANN SHERIDAN FOR STEWART FILM

By Louella O. Parsons

Ann Sheridan

H[illegible]

JUNE TRAVIS

[illegible]

LISTEN, WORLD!

Civilization Calls John Jones

By Elsie Robinson

A LONG MOMENT [illegible] CANADA CALLING.

Canada [illegible] Islands and Seas and [illegible] and Lakes. The Dominion [illegible] Islands. Zero and the Red Sea. [illegible] and the Indian Ocean.

Canada's [illegible] the far ends of the earth [illegible] back of the Seven Seas and all the power and power [illegible] spender that is England [illegible] calling on Empire Day.

A GREAT MOMENT that, when Canada paid tribute to its King and Queen [illegible] a moment that would quicken your heart to [illegible] of [illegible] a moment that would deeper than any nation or government.

Splendid as the setting must have been in Winnipeg [illegible] flashing jewels, dancing heels, streaming fabrics and stirring pipes, there was something about that calling cry and those answering voices which was infinitely more moving than any pageantry.

For the voices which Canada summoned to vow fealty

[illegible]

CANADA CALLING.

[illegible]

A TOUCHING MOMENT [illegible]

[illegible]

CANADA CALLING.

[illegible]

Smart Set Functions

By BETTY ALDEN

W[illegible] from Friday . . .

[illegible] the [illegible] race from New London to Marblehead . . .

• • •

Keen Competition

THE RACE offers plenty of competition in the Harry K. Noyes family . . . Mrs. Noyes will be at the helm of the Tioga, while her husband and sons, Harry K. 2d and E. Pike, are [illegible] yawl, Tioga Too which was launched about three weeks ago . . .

Last year the Tioga broke the record for the 171-mile sail . . . so naturally the boys are anxious to see if their new boat can sail as fast, if not faster . . . even if they have to beat their mother home to do it . . .

Mrs. Charles H. [illegible] (Kay Noyes) of Framingham Center will be a guest of Mrs. Noyes on the trip . . . and a prominent group of young [illegible] will form the crew on the Tioga Too . . . among them Burnham Porter of [illegible] street, [illegible] Lyman of [illegible], Frederick [illegible] Jr. of Marblehead, and [illegible] Harry K. 2d at St. Paul's School, where he is president of the 6th form . . . Two members of the Yale varsity crew, Ted [illegible] and Stan Livingston, will join the crew of Tioga Too for the homeward race . . .

Tioga is a favorite name in the Noyes family . . . their estate at [illegible] is called Tioga Towers . . . and, incidentally, friends of the family have little difficulty remembering their [illegible] number, for it's exactly the same as the number at their Newton home . . .

• • •

Nancy Vogel Makes Debut

Nancy Vogel, debutante daughter of Mr. and Mrs. Augustus H. Vogel of [illegible] street, Brookline, made her debut at a large luncheon given by her mother today . . .

The pretty debutante, sister of Virginia and Olivia Vogel who have already been presented to society, chose the colorful setting of her mother's garden in which to entertain her guests . . . Tables were set out on the lawns and decorated with blossoms from the [illegible] . . . An orchestra played during luncheon . . .

Nancy's frock of pale blue crepe set off her golden blonde hair and [illegible] with her mother's gown of dusty pink [illegible] . . . The debutante is a graduate of Beaver Country Day School . . .

• • •

Case-Sage Ceremony on Saturday

Miss Elizabeth McLean Sage, who graduated from Smith College yesterday morning, has only a few days left in which to prepare for her marriage to John Howard Case, which will take place Saturday afternoon in St. Mary's Church, Newton Lower Falls . . .

The bride-to-be, daughter of Mr. and Mrs. Nathaniel Sage of [illegible] street, Brookline, will be given in marriage by her father . . . Owing to the simplicity of the wedding there will be no attendants . . . The reception will be held at the home of Mr. and Mrs. Henry [illegible], uncle and aunt of the bride . . .

Nathaniel McLean Sage, Jr., will be best man, and three classmates of the bridegroom, J. Morgan Brown 2d of New York City, [illegible] D. C., and Warner [illegible], Jr., of Dayton, Ohio, will usher . . .

The bridegroom is the son of Mr. and Mrs. John Case of Morristown, N. J. . . . He is a member of the class of 1940 at Dartmouth, where he belongs to D. K. E. and the Casque and Gauntlet [illegible] . . . The couple will spend the summer in Texas and live in Hanover, N. H. next winter while Mr. Case completes his [illegible] . . .

MARY "MAISIE" PHILBIN was so good at her mathematics that she became an expert at making change and adding up her sales as she sold posies to help swell the funds of a worthy charity at a recent society fete. She is the granddaughter of Mr. and Mrs. Frederick Parker of Beacon Hill.

Aristos Dance In Wayland

Final event of the Aristos Club's social season takes place Friday evening when the annual June Dance is to be held at Ten Acres in Wayland.

[illegible]

ENTERTAINED ON EVE OF MOUNTAIN TRIP

Mrs. Harold Rupp entertained last evening in honor of Mary Brennan and Mary Boxes of Jamaica Plain and Julia Reardon of Dorchester who are leaving today on a motor trip to the White Mountains.

Miss Brennan is a graduate of the Carney Hospital School of Nursing. Miss Boxes is secretary to Judge John J. Burns of the Superior Court and Miss Reardon is a graduate of Columbia Art School.

Dinner Guests

Mrs. Chatfield Whitman of Boston who has taken Mr. Harcourt Amory's house at Pride's Crossing, and her son-in-law and daughter, Mr. and Mrs. T. Jefferson Davis, Jr., were guests at the dinner party given at the Casino in Magnolia, Saturday, by Mr. Charles E. Cotting after the wedding of Betsy Jaques and Bradley Morgan Hall.

Mrs. Whitman's dinner gown of flame crepe had deep pockets at the hips and a wide golden braided belt. Mrs. Davis wore one of the new peasant style evening frocks with a full white [illegible] and white checked [illegible].

Mr. and Mrs. Weston S. [illegible] of [illegible] were also guests at the party.

Dolan-Kelly Ceremony Saturday

[illegible] Margaret Agnes Kelly [illegible] marriage [illegible] John Dolan [illegible] ceremony [illegible] followed by breakfast and reception at the Copley Plaza.

The bride, daughter of Henry V. Kelly of Brighton, will have but one attendant, her [illegible]. [illegible] John Dolan [illegible] up from [illegible] to serve as best man for his brother. Another brother, Francis Dolan, heads the usher staff which also [illegible] John Lawlor and James Kelley, both of Brighton.

Miss Kelly, a [illegible] member of the Junior Philomatheia Club, is a graduate of Mt. St. Joseph's Academy and Lesley School in Cambridge.

Mr. Dolan, son of Mrs. Constance Dolan of Brighton, graduated from Boston Latin and Harvard College.

Art Center Night At the Pops

Youthful students of the Children's Art Center will share the limelight with the orchestra tomorrow evening at the Art Center's night at the Pops. An exhibition of the work of these talented youngsters will be hung in the foyer of Symphony Hall, and several students, dressed in costume, will be on hand to describe the activities of the center.

Miss [illegible] will be hostess to a number of friends at [illegible] before the concert. Others entertaining beforehand will be Dr. and Mrs. Richard [illegible] Strong, Dr. and Mrs. [illegible] who are giving a [illegible] of Dr. [illegible], Mr. and Mrs. [illegible] of [illegible] and Mr. and Mrs. [illegible].

Among the many music lovers who have taken tables for the event are Mrs. and Mrs. [illegible], Mr. and Mrs. H. Wendell [illegible], Mr. and Mrs. Arthur W. [illegible], Mr. and Mrs. [illegible], Mr. and Mrs. [illegible], Dr. and Mrs. [illegible], Mr. and Mrs. [illegible] and Mr. and Mrs. Edward T. [illegible].

Miss Tobin Weds in Fall

An autumn wedding is being planned by Marjorie Ellen Tobin whose engagement to John F. Fair Jr. of Cambridge is announced by her parents, Mr. and Mrs. Lawrence J. Tobin, of Jamaica Plain and New York.

The bride-to-be attended Miss Brooks' School on Marlboro street and is active in young set circles.

Mr. Fair, son of Dr. John F. Fair of Cambridge, graduated from Harvard with the class of 1932 and belongs to Boston's Harvard Club.

RENT ESTATE

Mr. and Mrs. Louis Curtis who have spent many summers at Nahant, will be at Beverly Farms during July and August. They have rented the Henry C. Clark estate.

JUNE TAGUE, who has received her Bachelor of Arts degree from the College of New Rochelle, where she served on the staff of the senior yearbook and was a member of the Press Club. She's the daughter of Mr. and Mrs. Faustin J. Tague of Swampscott.

Makes Debut At Luncheon

Wearing a colorful frock of red and white peppermint striped silk, Miss Frances Sawtell made her debut at a luncheon yesterday given at the Chestnut Hill home of her parents, Mr. and Mrs. Frank M. Sawtell.

Small tables were set both indoors and out for the many debutante guests and the decorations consisted of [illegible] red yellow spring flowers. [illegible] were [illegible] the [illegible] debs present.

Other guests included [illegible], Elizabeth Jenney, Nancy [illegible], Betsy [illegible], Rebecca Irving, [illegible], Susan Plimpton and [illegible] who will introduce her [illegible] at a luncheon tomorrow.

SHARE DUTIES AT MAGNOLIA BEACH CLUB

Miss [illegible], whose engagement to [illegible] of Cambridge, was recently announced, will have a busy summer as joint manager of the Magnolia Beach Club. Ann [illegible] Stevens, daughter of Mr. and Mrs. [illegible] Stevens, will assist her.

Both girls have been active for several years in the activities at the club where [illegible] the summer residents of Magnolia gather daily for swimming, tennis and luncheon.

Cooking

Foods Quickly Prepared

By MARTHA LEE

We think everybody at some time or other wonders how a hotel or restaurant can serve almost anything on a moment's notice. The secret of course is in having a well stocked larder.

We are [illegible] the form of a [illegible] that can be [illegible] from the foods [illegible] and from the foods that any well stocked pantry should have.

APPETIZER

Toasted Cheese Appetizers

[illegible]

SOUPS

[illegible]

SALADS

[illegible]

Flaked Fish and Celery

Mixed Seafood

Tossed Green Salad with French Dressing

Lettuce with Russian Dressing

Smart Set Styles

Give Father a Sports Jacket

THERE'S [illegible] smarter than sports clothes [illegible] Most men look very well in them, they [illegible] everything from oxford to [illegible] grey as well as the whole brown range. In short, you can't [illegible] Dad something in that summer [illegible].

Like, for instance, this young and [illegible] outfit (how he'll love the implied compliment) [illegible] ing with a colorful over-plaid. It has three leather buttons. It also comes in green and blue, and is $12.50. The imported English doeskin trousers are also smart and come with belt to match, in blue, green or camel's hair, $7.50.

FOR SHOPPING information on these sports clothes gift ideas, phone Annice Brink, Fashion Editor, LIBerty 4000, week-days until 5:30 or write

You Can Be Beautiful

Cool as a Waterlily

By ARLINE GOULD

WHEN sidewalks bubble like hot lava and summer heat really gets a grip on you, it's pretty hard to dip unwilling fingers into greasy emollients. You'd just rather let your skin dry out like rice paper in an old Japanese print; the mere idea of oily creams is insupportable.

That's where a marvelous complexion softening cleansing cream which has the cooling and reviving extracts of real, live waterlilies in it comes in!

It's fluffy and white as a snow storm, soft to touch, and wonderful to feel against your fevered flesh.

You'll use it often, if you're wise because it offers additional day time resistance against moisture-sapping sun and hot winds. Your summertime skin works like mad all the time, throwing off the acid waste from the pores and the salty, extra layers of perspiration if not removed give that sallow anything-but fresh look.

When you've cleansed with this delightful light stuff your skin actually looks thinner and finer more transparently textured.

For a short time, the regular [illegible] of two dollars [illegible] and [illegible] this cleansing cream for a dollar. And there's no doubt you'll find an extra [illegible] to close up [illegible] budget with that dollar you save.

If you'd like to learn the name of a [illegible] waterlily [illegible] cream [illegible] softens soothes and refreshes [illegible] phone Arline Gould, LIBerty 4000, week days until 5:30 or write, enclosing a stamped self addressed envelope.

Love and Marriage

Discovering Father

By BEATRICE FAIRFAX

[illegible]

FIND HIM COMPANIONABLE

[illegible]

OLD BARRIERS FADE

[illegible]

Pattern

Marian Martin

[illegible]

POOR *Young* PEOPLE

By MAY EDGINTON
Author of 'FAVORITE WIFE'

THEY [illegible] family. Burne said to Day when [illegible]

"A GREAT DAY"

"TOO GENEROUS"

A LETTER

Was Christobel a check designed to lull Day into a false sense of security . . . to make her feel that her husband's friend is her friend, too? Don't miss this tomorrow

"Another thing to remember," she said. "Just sniff it. The smell of our first coffee here—at home!"

'THE YOUNG MR. LINCOLN'

Abe Flays Star Witness, Calls Him Murderer

THE CROWD [illegible] Lincoln was [illegible] they I see Mary and Adam Cass [illegible]

As [illegible] along the street, with the Almanac in [illegible] had made [illegible] close to [illegible] three Burns [illegible] papers [illegible] leading from the hand of his slave pace [illegible] Lincoln [illegible] many mottoings on every hand

"ABSOLUTELY SURE"

MARY IS ANGRY

"ABE SCORES"

Judge Bell was right. When he called on Lincoln last night the jack-leg lawyer from New Salem DID have something up his sleeve. He's producing it right now. And the effect it has on the fate of the two boys in the prisoner's stand will be revealed in tomorrow's second-to-last chapter of Young Mr Lincoln

Novelized by Jack Mosher from the original screen play by Lamar Trotti, now showing at the Metropolitan Theater

Crossword Solution

M	O	O	S	E		I	A	P	E	T				
S	O	R	E	L			A	L	I	N	E	S		
T	R	I	A	L	S		V	A	I	L		I	P	
A	G	G	E	I	L	E	S			P	I	E		
B	A	L	L		E	E	R		B	E	A	N		
S	N	A	K	E		E	N	G	L	A	N	D		
			W	O	N			S	E	E				
C	A	L	I	B	A	N		T	E	L	A	S		
E	R	O	S		T	O	W		D	A	R	T		
R	O	T		R	I	D	E	R		T	I	E		
E	M		L	E	V		L	A	T	E	S	T		
S	A	M	I	T	E		L	I	A	N	E	S		
S	I	T	E	S			S	L	I	T	S			

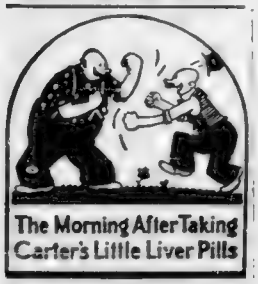

DON'T TRY TO COVER UP MINOR SKIN BLEMISHES

Apply soothing Resinol to surface pimples. Its efficient medication begins at once to relieve and help clear them away. Resinol Soap is thoroughly cleansing yet kind to tender skin. Write for sample to Resinol 74, Baltimore, Md.

RESINOL
OINTMENT AND SOAP

BRINGING UP FATHER

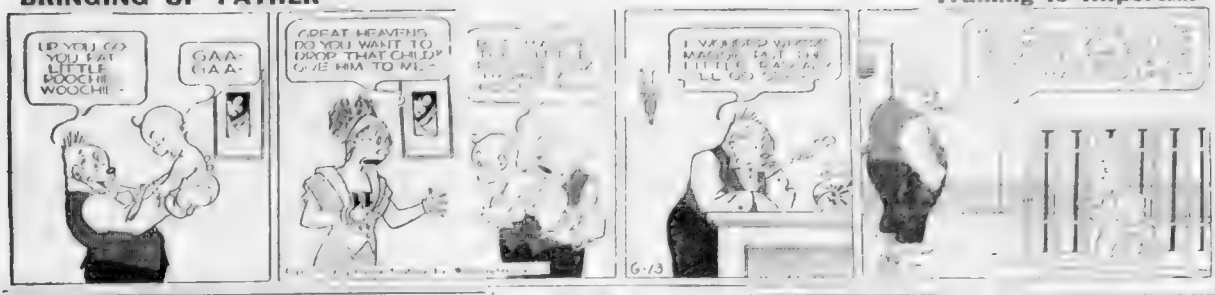

Training Is Important

HUGH E.

BRADSHAW

Financial Editor

Business Shows Further Decrease

Business activity shrunk further in the latest week for which complete statistics are available . . . But despite the sharpness of the dip it can be explained quite easily . . . and without distortion of fact . . .

THE INDEX . . . [illegible]

THE SLUMP . . . [illegible]

THE LATEST . . . [illegible]

THE BOSTON . . . [illegible]

MERRYLE STANLEY

RUKEYSER

Economic Commentator

Analyzing 'Selling' Of King and Queen

[illegible]

TYPEWRITER PROBE OPENS

NEW YORK, June 12 (INS) — [illegible] to determine whether there is a monopoly in the typewriter industry.

Assistant Attorney General Thurman Arnold announced that the government wants to know whether there is any significance in the fact that 90 per cent of all typewriters are produced by four companies.

Stock Prices Suffer New Sinking Spell

NEW YORK, June 13 (AP) — [illegible]

Boston Stock Favorites

[illegible]

WEEKLY INDEX OF BUSINESS TREND

PREPARED BY ADMINISTRATIVE AND RESEARCH CORPORATION, NEW YORK

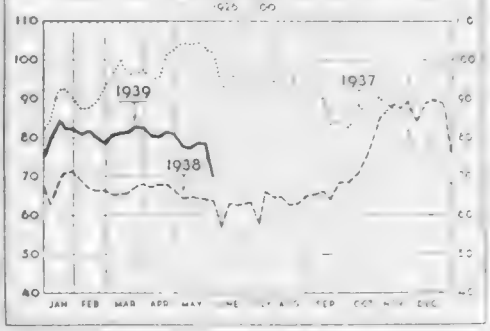

House Rushes Tax Relief Bill Plan

By WILLIAM S. NEAL

WASHINGTON, June [illegible] — [illegible]

Telephone Dividend

United Fruit

BOSTON AMERICAN

[illegible]

MANDRAKE THE MAGICIAN

What Big Teeth You Have!

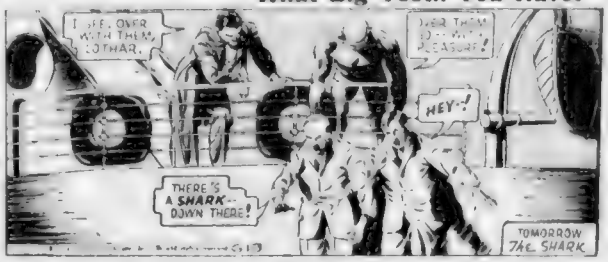

SIFT STATE RECORDS IN FEET CASE

WESTBROOK, Me., June 12 (AP)—[illegible]

1—The feet "definitely" were those of a man, who probably had worn size 7 shoes, and a woman whose shoes probably were size 3.

2—The couple, according to Pathologist Mortimer Warren, might have been dead as long as a year. He described the flesh as sort of mummified.

3—Three of the feet had been sawed off, several inches above the ankle, the fourth had been pulled from the ankle joint.

4—Dr. Warren indicated the feet had not been amputated by a surgeon.

[illegible] of Mr. [illegible] Mar[illegible] disappearance in 1937.

Conducts Own Rites, Waits 2 Years to Die

[illegible]

AUTOMOTIVE

200—Automobiles For Sale

'36 FORD Conv. Tr. Sedan $395

$10 TAKES ONE SWAT [illegible]

Ford 1934 coupe, rumble seat [illegible] $150

'31 Chevrolet Conv. Sedan $65
HOOVER MOTORS Park Square Hubbard Ave

'33 FORD CONV. COUPE $90
Can be seen at 15 Berkeley St., Boston

CHEVROLET COACH [illegible]
Dodge 1931 [illegible]
CENTER MOTOR SALES 35 CENTER ST. HAL 1984

ANNOUNCEMENTS

2—Bids and Proposals

[illegible]

Commission at Room 601, 31 Milk Street, Boston, Mass., until 3 o'clock P. M. (Daylight Saving Time), Thursday, June 15, 1939. Three proposals will be carried in a sealed container to the Public Hearing [illegible]

[illegible]

Chapter 254, Mass. Acts of 1937 [illegible] The work contemplated in this proposal is located in Boston and Quincy [illegible] and Fore River Parkway. Attention is called to the fact that a deposit of [illegible] will be required. The right is reserved by the Commonwealth to reject any or all bids or to waive informalities. A proposal which is lower for any unit [illegible]

[illegible]

BUYERS' GUIDE

Exterminators

"SNO-SPRAY" Kills Moths [illegible]

Golf

GOLF [illegible]

AUTOMOTIVE

200—Automobiles For Sale

● NEVER SUCH VALUES FINDER CARS

'38 PLYMOUTH De Luxe 4 door Trunk Sedan like new $575

'38 PLYMOUTH De Luxe Business Coupe, large carrying space $495

'38 CHEVROLET De Luxe 2 dr. Trk Sedan new car guarantee [illegible]

'37 CHRYSLER Roy[illegible] 4 door Trunk Sedan $495

'36 FORD SEDAN 4 door Built-in Trunk at a Bargain $325

'35 CHEVROLET De Luxe Rumble Seat Coupe; perfect $290

Murphy Chevrolet Co.
711 Columbia Rd., Dorchester ●

[illegible]

GUARANTEED Auto Repairs no time payments. Accident work a specialty. Community Funicar Co. 200 Wash. St. Brighton. Allis 2200. Instant service.

[illegible]

WILL EXCHANGE [illegible] TRADED for EQUITY CAR or DRIVEAWAY. Phone Eve. 1811.

[illegible]

FOR SALE '33 FORD CONV. CP. $100
AT 15 BERKELEY ST., BOSTON. HAR. 7365

'31 CHEVROLET Panel Wagon, $295. [illegible] Dodge Coupe. [illegible] Malden 5344-W.

[illegible]

[illegible] 33 Chev. 1½ Ton Chassis and Cab $425

[illegible]

32—Automobiles Wanted

SPOT CASH FOR YOUR CAR [illegible] ON THE SPOT INSTANT SERVICE
BRILLIANT'S 72 BROADWAY, SOMERVILLE • SOM. 2440

Cars Wanted Highest cash. Alg. 7353. 500 Wash. St., Brighton.

Cash [illegible] To Stay Sold. [illegible]

Chrysler

[illegible] $545

[illegible] Hudson St., Somerville. [illegible]

Hudson

[illegible] $489

[illegible] Hudson St., Somerville. [illegible]

Plymouth

[illegible] $495

[illegible] Hudson St., Somerville. [illegible]

MONEY TO LOAN

MONEY TO LOAN

NOW! A NEW LOAN PLAN
Pick your own monthly repayment

You can borrow from $50 to $300 [illegible]

(Amount of monthly payment [illegible])

Cash You Get	2 mos.	4 mos.	6 mos.	9 mos.	10 mos.	12 mos.	18 mos.	20 mos.
$ 50	[illegible]	[illegible]	[illegible]	[illegible]	[illegible]	[illegible]	[illegible]	[illegible]
100	[illegible]	[illegible]	[illegible]	[illegible]	[illegible]	[illegible]	[illegible]	[illegible]
150	[illegible]	[illegible]	[illegible]	[illegible]	[illegible]	[illegible]	[illegible]	[illegible]
200	[illegible]	[illegible]	[illegible]	[illegible]	[illegible]	[illegible]	[illegible]	[illegible]
300	[illegible]	[illegible]	[illegible]	[illegible]	[illegible]	[illegible]	[illegible]	[illegible]

[illegible]

BOSTON
59 Temple Pl. [illegible] Washington St. Plaza Block [illegible]

BROOKLINE
At Coolidge Corner [illegible]

CAMBRIDGE
678 Massachusetts Ave. [illegible]

BOSTON
110 Tremont Street [illegible]

DORCHESTER
At Uphams Corner [illegible]

MALDEN
331 Main Street [illegible]

Household also maintains offices in Lynn, Quincy, Lowell and Salem

HOUSEHOLD FINANCE CORPORATION
"The sign of family finance"

ANNOUNCEMENTS

9—Funeral Directors

J. S. Waterman & Sons
Funeral Directors
427 Commonwealth Ave., B[illegible]

10—Monuments

MONUMENTS
AT A SAVING—WRITE FOR DESIGNS
THEO. J. CRAIG, GRANITE CO.
18 FEDERAL AVE., QUINCY, MASS.
Easy Transportation

15—Lost and Found

[illegible]

[illegible]

29—Medical

FREE, X-RAY
Examination and consultation and treatment [illegible] Mon. to Sat. 9 A. M. to 6 P. M. Other days 12 A. M. to 6 P. M. Closed Sundays and Holidays.

PROSTATE KIDNEY-BLOOD CHRONIC DISEASES
Reasonable Fee—Hours 9-8—Consultation Free
C. B. CONNER, M. D. 32 BOYLSTON ST. HAM. 5938

1—Legals

[illegible] Application for [illegible] license in [illegible] at the Council Chamber [illegible] and Joseph A. Mc[illegible] Restaurant Liquor [illegible] and alcoholic beverages [illegible] and Water Tax [illegible] Council at 212 and 214 [illegible] Dorchester District, [illegible] Day [illegible] and holidays, first floor [illegible] only of each Saturday. MAX [illegible] DELGADO, [illegible] MAURICE M. HALLORAN [illegible]

AUTO LOANS

WHILE IN YOUR POSSESSION
AUTO OWNERS FINANCE CO., Inc.
40 CENTRAL AVE. STORES [illegible]
MOTOR VEHICLE LICENSE [illegible]

PERSONAL LOANS, NATIONAL [illegible]
HEIRS [illegible]

FOR SALE

RENT 3 mos. $5

The NOISELESS MONARCH "8"
Best buy for a portable typewriter that responds to the touch. Rental applied on purchase.
AMERICAN WRITING MACHINE CO.
[illegible]

[illegible]

[illegible] Equipment

RENTALS

91—Moving—Trucking—Storage

CHAMPION MOVERS
5 RMS. $10 [illegible] Car [illegible] All Pianos $1 Mid-Mass. Towns
$10 [illegible] PIANO $3 [illegible] Mt. Hood, etc.
[illegible]

95—Furnished Apartments

[illegible]

EMPLOYMENT

68—Instructions

BE A CERTIFIED WELDER
New England's Only Exclusive Welding School (formerly Lincoln Arc Welding)
New England Welding Laboratories, Inc.
[illegible] Washington St., Boston [illegible]

REAL ESTATE

83—Houses For Sale

THE CO-OPERATIVE BANKS of MASSACHUSETTS
ARE FRIENDLY BANKS
For The Most Economical Home Mortgages inquire without obligation at your local Cooperative Bank.
YOUR SAVINGS INSURED IN FULL UNDER MASS. LAWS

HOLBROOK, $2950

[illegible]

84—Lots for Sale

$83 [illegible]

THE PHANTOM — Taking the Law In His Own Hands

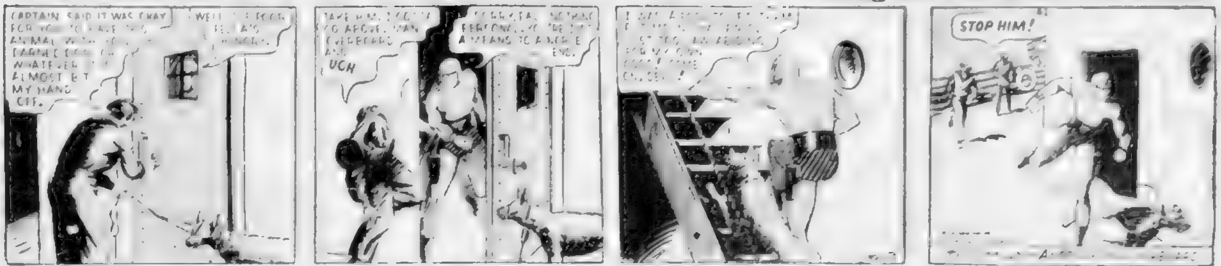

POPEYE — Keep Your Mind a Blank, Wimpy!

SKIPPY — By Way of Remembrance

SECRET AGENT X-9 — The G-Man Takes a Chance

Crossword Puzzle for Today

Copyright by King Features Syndicate, Inc.

ACROSS

DOWN

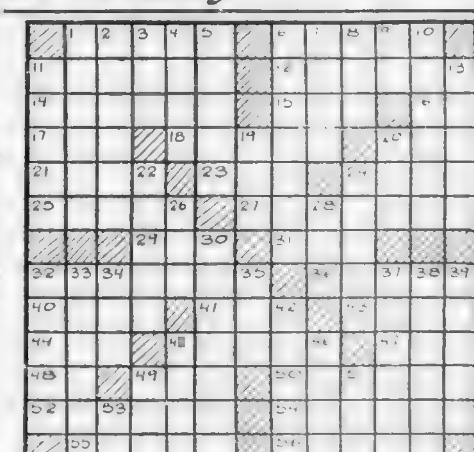

(For Puzzle Solution, See Page 22)

Austen Lake

This Is a 'Golden Era'

EVERY SO OFTEN SOME SPORT SWAMI takes down his hair and has a good weep over the "Golden Era of Sport"—the dear, dead decade of Jack Dempsey, Bill Tilden, Bobby Jones, Knute Rockne, Babe Ruth, Red Grange, Reggie McNamara, Helen Wills, Man O'War, Paavo Nurmi, Earle Sande and others. Some called it the Twinkling 20's and some the age of Wonderful nonsense.

AUSTEN LAKE

Yet I wonder whether we who chronicle the sport-page heroes and their female counterparts are not trapped by fond recollections and whether tomorrow's historians will be typing, in their turn, the glories of our current greats—Joe DiMaggio, Sonja Henie, Eddie Shore, Joe Louis, Glen Cunningham, Henry Armstrong, Sammy Baugh, Tommy Hitchcock, Dizzy Dean, Sam Snead and Babe Didrikson. They're pretty good too!

For an era is golden only in retrospect and I don't think that we sport writers were conscious that the '20's were golden until long after they were over. Because I can recall how the authors blew typographical razzberries at Bill Tilden and Jack Dempsey, when you and I were young Maggie. The late W. O. McGeehan, a magnificent long distance hater, wrote columns of calumny about Jack. Others blistered Grange and said that Britton, his interfering fullback, had been the secret of his college success. Tilden was termed an overstuffed silk shirt. Even Babe Ruth had his quota of belittlers. Remember?

There Were Other Eras

PERHAPS [illegible] TWINKLING 20'S WERE golden [illegible] sense. [illegible] and there was [illegible] sporting [illegible] was [illegible] Dempsey [illegible] Tex Rickard [illegible] Mr. [illegible] and [illegible] Dempsey [illegible] a [illegible]

I like to [illegible] Because [illegible] Through the years [illegible] Sport. [illegible] T. Cobb was at his peak. [illegible] of [illegible] Mack [illegible] Jack Dempsey was performing his [illegible] Wm. Hoppe was [illegible]

Memory's Sweet Enchantment

WELL, EVEN BEFORE THAT, WHEN sport was just aborning for the privileged [illegible] there John L. Sullivan, Alfred Kraen [illegible] Yale, George and Fred Wright, Cap Anson, Bob Fitzsimmons, Jim Corbett. And wasn't that a Golden era?

I have a [illegible] around the country today there are boys in sandlots [illegible] in pinafores who will frame another Golden era [illegible] fuzzy-haired tike in the anthracite coal region of the [illegible] become a muscular marvel and blast his way to the [illegible] fight pinnacle. Then there will be more frenzied arguments [illegible] could have beaten Louis or Dempsey or Sullivan. [illegible] the tennis gigolos, the hockey heroes, the vaults [illegible] their hordes of nurslings now, miles yet from [illegible] And there will be the Golden era too.

It is a human [illegible] present in contempt. The snows of yesteryear seem [illegible] cookies seemed sweeter than the modern [illegible] fatter and the boys more gallant. But science proves that they were not. Meteorological records show that the winters [illegible] of grandfather's day. Pastry bakers have perfected the cookie. The girls reveal more of their charms and the boys are more proficient in the parlor arts.

Hans Says We Play Better

[illegible]

Slugging Sox Set Sail for Yankees

The Red Sox were back at their Fenway Park bailiwick today looking forward with pleasure to a long home stand. Starting with a twin bill against the flying Detroit Tigers tomorrow, they will be home through June 25.

In that time they hope to pick up considerable ground on the Yankees who showed some signs of cracking against the Tigers last week.

But the Yanks are still nine games in the lead as the Bees will have to play better ball than they did on the road to make any headway.

They ought to be able to do this for their playing was [illegible] during the trip. Here's the way they fared:

[illegible] 282 Foxx, Sox [illegible] 438 Petrick 250 Finney [illegible]

Foxx [illegible] hope to have [illegible] the [illegible] Wm. [illegible] Ted Lyons [illegible] at the bat.

The Sox as a [illegible]

PITCHING OFF COLOR

[illegible]

ALL DEPENDS ON HURLERS

[illegible]

STRIKE ONE! Jim Turner, Bees' ace pitcher, takes warmup test at Cardinal O'Connell House. Jim's still confined there with fractured nose. He'll miss Western trip of club.

TURNER TAKES WALK WITH BENEDICT LOU

Jim Turner [illegible] Bees.

[illegible]

FETTE GOES WEST

[illegible] "It's great to be able to eat again without thinking you're going to swallow your nose," said Jim. "But it's tough not to be able to smoke."

[illegible] "It's great to be on my feet again," he beamed.

BALL TOO LIVELY

When released from [illegible] getting his legs and arm in shape again before he returns to the diamond wars.

It is doubtful if he is able to [illegible]

Baseball

AMERICAN LEAGUE

Club	Won	Lost	PC	GB
New York	37	9	.804	*
BOSTON	27	17	.614	9
Cleveland	27	21	.563	11
Chicago	25	21	.543	12
Detroit	24	25	.490	14½
Philadelphia	18	20	.375	20
Washington	18	31	.367	20½
St. Louis	14	35	.271	24

*Games Behind Leaders.

GAMES TODAY

Open date.

GAMES TOMORROW

Detroit at BOSTON (2)
Cleveland at New York
Chicago at Washington.
St. Louis at Philadelphia

NATIONAL LEAGUE

	W	L	PC	GB
Cincinnati	33	17	.654	
St. Louis	26	21	.553	5
Brooklyn	24	22	.522	6½
Chicago	25	24	.510	7
New York	23	25	.500	7½
Pittsburgh	23	26	.469	8
BOSTON	20	27	.426	11
Philadelphia	17	30	.362	13

Games behind leaders

GAMES TODAY

Open date

GAMES TOMORROW

BOSTON at Pittsburgh
New York at Chicago
Philadelphia at Cincinnati
Brooklyn at St. Louis

Baseball's Big Six

[illegible]

RUN-BATTED-IN

[illegible]

HOME RUN DERBY LEADERS

[illegible]

Eastern League

[illegible]

BASEBALL
Tomorrow Fenway Park Two Games
1st Game 1:00
RED SOX vs. DETROIT
Seats at Filene's Men's Store Hub 2185

Swifty SAYS:
"I'm laughing! Now there's putting the [illegible] in the bet[illegible] I'm not [illegible] but I'm not that old! I can hear those [illegible] as [illegible] Just ask any of 'em [illegible]"

Rivermen Pick Cornell to Win 'Keepsie Race

POUGHKEEPSIE, N. Y., June 13 (INS)—Once a year, for 47 years, the Ivy League lads on the east bank of the Hudson have been throwing confetti the Hawthorne

[illegible]

CALIFORNIA FAVORITE

[illegible]

SYRACUSE ENIGMA

[illegible]

Sports Mirror

TODAY'S STAR AGO—Ralph Guldahl retained his open golf title with 72-hole score of 284, coming from behind on last round to beat Dick Metz.

THREE YEARS AGO—Don Lash, Indiana University star, broke Jackie Shroder's two-mile record at Princeton in strangest event, running distance in 9:20.4 in rain.

FIVE YEARS AGO—Johnny Broaca, Yankees' pitched one-hit ball to defeat Browns 1-0 on Babe Ruth's tenth homer of year.

Wrestling Last Night

FAIRVIEW, N. J.—Bobby Meyers, 216, Boston, defeated Jules Strycher, Okahoma City, two straight falls.

PORTLAND—Mr. Bull Martin, Trenton, N. J., and Red McGovern, Philadelphia, drew, 90 Minutes.

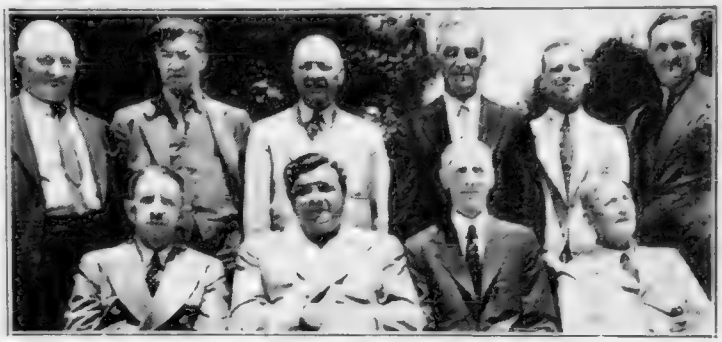

ALL BUT TY COBB—Ten of 11 living members of Baseball's Hall of Fame pictured at Cooperstown Centennial Fete. Left to right, seated, Eddie Collins, Babe Ruth, Connie Mack, Cy Young. Standing, Honus Wagner, Grover Alexander, Tris Speaker, Nap Lajoie, George Sisler, Walter Johnson. Ty Cobb became ill en route and did not arrive until after the ceremonies.

Sarah's Team Loses in Paris

[illegible]

Linden Girls Play at Garden

[illegible]

Pat Devine Enters Dilboy Amateur Show

[illegible]

Babe Steals Show From Other Stars At Cooperstown

COOPERSTOWN, N. Y., June 13 (AP)—Baseball's Number

[illegible]

COBB UNRECOGNIZED

[illegible]

ALL GEHRIG TIRED

[illegible]

Do You Know the Players On the Boston Teams?

If so, you may win one of the cash prizes or other awards.

WATCH FOR THE Baseball Whozit Contest ?

$300.00 in CASH AWARDS

and

COMPLETE SETS (8) OF AUTOGRAPHED BASEBALLS TO THE WINNERS !

BEGINS in the next Sunday Advertiser

Advertisement

FOOT ITCH

ATHLETE'S FOOT

Send Coupon

Don't Pay Until Relieved

Beware of It Spreading

Advertisement

Here's How to Relieve It

Itching Stops Quickly

H. F. Sent On Free Trial

Arthur Duffey Looks Like Cinch

By GREYHOUND

BEST BET—ARTHUR DUFFEY—EIGHTH RACE

1st—Futurity: Faintor Foot, What A King, Dattie
Track Record—Camden Lager 28 3-5s

PP	Dog	Prev	Fin.	Wt	Odds	Owner	Last Time for dist.	Best Time for dist.
1	Faintor Foot	7	6	5	67	3 1	H. K. Highhouse	30	29 4
6	What A King	1	6	3	66	4 1	Paul Malbron	30	30
4	Dattie	6	1	6	54	4 1	J. W. Condon	30 1	30
8	[illegible]	9	9	3	59	8 1	Miss Mary Mahoney	30 1	30
3	[illegible] Again	5	5	2	64	8 1	Mrs. Herbert Doane	30 3	30
2	[illegible] Roll	2	5	6	65	10 1	Michael Riordan	30 1	30 1
7	Peggy	3	8	4	[illegible]	10 1	Miss Freda Koontz	30 3	30 2
5	Rolling Larry	3	3	7	[illegible]	10 1	Rod Sunday	31	30 4

2nd—5-16 Mile: Pee Dee, Response, Rolling Countess
Track Record—The Motorman 31 1-5s

PP	Dog	Prev	Fin.	Wt	Odds	Owner	Last Time for dist.	Best Time for dist.
1	Pee Dee	2	6	2	67	4 1	Jess Williams	32 4	32 4
[illegible]	Response	3	8	8	57	4 1	J. P. Davis	33 1	33 1
5	[illegible] Countess	[illegible]	[illegible]	6	[illegible]	[illegible]	Dennis Leahy	33 1	[illegible]
6	[illegible]	[illegible]	[illegible]	[illegible]	[illegible]	[illegible]	Dennis Allen	30 3	30 1
[illegible]	Mike [illegible]	[illegible]	5	[illegible]	[illegible]	[illegible]	J. M. Kirkpatrick	30 1	30
[illegible]	[illegible]	5	1	6	64	10 1	Miss Freda Koontz	33 3	33 3
4	[illegible] Mace	[illegible]	[illegible]	5	[illegible]	[illegible]	J. W. Condon	31 1	[illegible]
8	Peggy Davis	[illegible]	2	[illegible]	51	15 1	C. A. Rhodes	33 6	33 4

3rd—Futurity: Mr. Hutch, Manley, Traffic Tax
Track Record—Camden Lager 28 3-5s

PP	Dog	Prev	Fin.	Wt	Odds	Owner	Last Time for dist.	Best Time for dist.
4	Mr. Hutch	1	[illegible]	[illegible]	[illegible]	[illegible]	Glenn Westbrook	30	29 3
3	Manley	5	[illegible]	[illegible]	[illegible]	[illegible]	S. R. Cox	[illegible]	[illegible]
8	Traffic Tax	6	6	1	[illegible]	4 1	Jess Bingham	[illegible]	[illegible]
[illegible]	[illegible]	[illegible]	[illegible]	[illegible]	[illegible]	[illegible]	Marion S. Ward	[illegible]	[illegible]
5	[illegible]	4	[illegible]	[illegible]	[illegible]	[illegible]	H. E. Anderson	[illegible]	30
2	Miss [illegible]	[illegible]	[illegible]	[illegible]	[illegible]	[illegible]	C. P. Mullen	[illegible]	30 1
1	[illegible] Friend	6	[illegible]	[illegible]	[illegible]	[illegible]	J. P. Howell, Jr.	30 2	30 1
6	[illegible]	7	4	[illegible]	[illegible]	[illegible]	Jess Williams	30 8	30 2

4th—5-16 Mile: Barney The Banker, Trotter, Day By Day
Track Record—The Motorman 31 1-5s

PP	Dog	Prev	Fin.	Wt	Odds	Owner	Last Time for dist.	Best Time for dist.
4	B. T. Banker	[illegible]	3	5	[illegible]	4 1	C. P. Mullen	[illegible]	[illegible]
[illegible]	Trotter	[illegible]	[illegible]	4	[illegible]	[illegible]	J. P. Miles	[illegible]	[illegible]
8	Day By Day	2	3	[illegible]	[illegible]	4 1	Gus Miles	29 3	[illegible]
5	Miss R. [illegible]	3	3	6	[illegible]	4 1	Joseph Ayotte	[illegible]	[illegible]
6	Jack Leeds	1	5	5	[illegible]	6 1	John Highouse	[illegible]	[illegible]
2	[illegible]	[illegible]	[illegible]	[illegible]	[illegible]	[illegible]	Rod Sunday	[illegible]	[illegible]
1	Teddy Waters	4	4	[illegible]	[illegible]	[illegible]	J. M. Kirkpatrick	[illegible]	[illegible]
[illegible]	Bobbie Lester	8	[illegible]	[illegible]	[illegible]	[illegible]	John Allen	[illegible]	30

5th—5-16 Mile: Finger Wave, Gaelic Lad, Castle's Pride
Track Record—The Motorman 31 1-5s

PP	Dog	Prev	Fin.	Wt	Odds	Owner	Last Time for dist.	Best Time for dist.
1	Finger Wave	[illegible]	1	1	[illegible]	[illegible]	Mrs. Sarah R. Allen	31	[illegible]
6	Gaelic Lad	[illegible]	[illegible]	[illegible]	63	3 1	Joseph Ayotte	31	[illegible]
[illegible]	Castle's Pride	6	[illegible]	6	50	6 1	John Allen	[illegible]	[illegible]
4	Bad Louise	1	[illegible]	6	[illegible]	[illegible]	H. B. Diamond	33	[illegible]
3	Gangster's [illegible]	4	[illegible]	[illegible]	64	[illegible]	Benny Frisch	[illegible]	[illegible]
[illegible]	Citizen's State	3	[illegible]	4	64	10 1	John Highouse	[illegible]	33
2	Rafter Mike	1	[illegible]	[illegible]	65	10 1	Ollie Ostendorf	[illegible]	[illegible]
8	[illegible]	[illegible]	3	4	55	15 1	Dennis Leahy	[illegible]	33 2

6th—Futurity: Lawn Wolf, Denny Gog, Jimmy's Lager
Track Record—Camden Lager 28 3-5s

PP	Dog	Prev	Fin.	Wt	Odds	Owner	Last Time for dist.	Best Time for dist.
7	Lawn Wolf	[illegible]	4	[illegible]	[illegible]	[illegible]	C. P. Mullen	[illegible]	[illegible]
4	Denny Gog	[illegible]	[illegible]	[illegible]	[illegible]	[illegible]	Mrs. P. P. Gabriel	29 3	29 3
6	Jimmy's Lager	6	6	5	[illegible]	6 1	Dennis Allen	30	29 4
8	[illegible]	7	[illegible]	[illegible]	[illegible]	[illegible]	S. R. Cox	29 6	29 6
5	Corporal [illegible]	[illegible]	3	4	[illegible]	[illegible]	C. A. Rhodes	30 [illegible]	29 4
2	Rusty [illegible]	[illegible]	4	[illegible]	[illegible]	[illegible]	H. K. Highhouse	30 1	29 4
3	Platinum Pat	4	4	6	[illegible]	[illegible]	R. K. Hanahey	30 2	29 4
1	My [illegible]	3	[illegible]	[illegible]	[illegible]	[illegible]	R. P. [illegible]	30	30

7th—5-16 Mile: Fancy Dancer, Upper Class, Don Upside
Track Record—The Motorman 31 1-5s

PP	Dog	Prev	Fin.	Wt	Odds	Owner	Last Time for dist.	Best Time for dist.
[illegible]	Fancy Dancer	1	[illegible]	[illegible]	[illegible]	[illegible]	J. P. Miles	[illegible]	[illegible]
7	Upper Class	6	[illegible]	4	[illegible]	[illegible]	Art Wilson	[illegible]	[illegible]
6	Don Upside	[illegible]	[illegible]	[illegible]	[illegible]	[illegible]	C. A. Rhodes	[illegible]	[illegible]
1	[illegible]	[illegible]	1	[illegible]	[illegible]	[illegible]	Miss Freda Koontz	[illegible]	33
3	[illegible]	[illegible]	7	[illegible]	[illegible]	10 1	S. R. Cox	33 1	[illegible]
2	[illegible]	[illegible]	[illegible]	[illegible]	[illegible]	[illegible]	Jess Williams	[illegible]	33 1
5	[illegible] Knight	[illegible]	[illegible]	[illegible]	[illegible]	[illegible]	Ollie Ostendorf	[illegible]	[illegible]
3	[illegible]	[illegible]	[illegible]	4	59	[illegible]	R. B. Carroll	33 6	33 2

8th—5-16 Mile: Arthur Duffey, Boston Harbor, Legal Gamble
Track Record—The Motorman 31 1-5s

PP	Dog	Prev	Fin.	Wt	Odds	Owner	Last Time for dist.	Best Time for dist.
4	Arthur Duffey	[illegible]	[illegible]	[illegible]	[illegible]	[illegible]	R. Price	[illegible]	[illegible]
1	Boston Harbor	6	6	[illegible]	[illegible]	[illegible]	Frank Jones	33 1	[illegible]
2	Legal Gamble	[illegible]	5	[illegible]	[illegible]	[illegible]	Ollie Ostendorf	[illegible]	[illegible]
[illegible]	[illegible]	[illegible]	4	[illegible]	[illegible]	[illegible]	R. B. Carroll	[illegible]	[illegible]
[illegible]	[illegible]	4	1	[illegible]	[illegible]	[illegible]	H. E. Anderson	[illegible]	32 1
6	On The [illegible]	1	[illegible]	3	[illegible]	[illegible]	J. P. Miles	[illegible]	[illegible]
3	[illegible]	[illegible]	[illegible]	[illegible]	[illegible]	[illegible]	S. R. Cox	[illegible]	[illegible]
7	[illegible]	[illegible]	[illegible]	4	[illegible]	[illegible]	Jess Bingham	[illegible]	[illegible]

9th—5-16 Mile: Reminiscent, Barbara Allen, Townsman
Track Record—The Motorman 31 1-5s

PP	Dog	Prev	Fin.	Wt	Odds	Owner	Last Time for dist.	Best Time for dist.
6	[illegible]	[illegible]	[illegible]	4	[illegible]	[illegible]	R. P. Randle	[illegible]	[illegible]
[illegible]	Barbara Allen	3	3	[illegible]	[illegible]	[illegible]	John Allen	[illegible]	[illegible]
2	[illegible]	[illegible]	[illegible]	[illegible]	[illegible]	[illegible]	Art Wilson	[illegible]	[illegible]
7	[illegible]	[illegible]	[illegible]	[illegible]	[illegible]	[illegible]	H. B. Diamond	[illegible]	[illegible]
1	[illegible]	[illegible]	[illegible]	[illegible]	[illegible]	[illegible]	R. B. Carroll	[illegible]	[illegible]
[illegible]	Sheila Mae	6	[illegible]	1	[illegible]	[illegible]	Dennis Leahy	[illegible]	[illegible]
4	[illegible]	[illegible]	[illegible]	[illegible]	[illegible]	[illegible]	Miss Freda Koontz	[illegible]	[illegible]
3	Rocky [illegible]	8	4	4	[illegible]	[illegible]	Cherry Valley Kennel	33 1	33 1

10th—5-16 Mile: My Sandy, Butch's Best, Pay Well
Track Record—The Motorman 31 1-5s

PP	Dog	Prev	Fin.	Wt	Odds	Owner	Last Time for dist.	Best Time for dist.
6	My Sandy	[illegible]	[illegible]	[illegible]	[illegible]	[illegible]	Frank Jones	33 1	[illegible]
[illegible]	Butch's Best	5	[illegible]	[illegible]	[illegible]	[illegible]	H. K. Highhouse	[illegible]	[illegible]
1	Pay Well	5	[illegible]	[illegible]	[illegible]	[illegible]	R. K. Hanahey	[illegible]	[illegible]
4	[illegible]	5	[illegible]	[illegible]	[illegible]	[illegible]	[illegible] Payne	[illegible]	[illegible]
5	[illegible]	[illegible]	3	[illegible]	[illegible]	[illegible]	[illegible]	[illegible]	[illegible]
8	[illegible]	6	4	[illegible]	[illegible]	[illegible]	J. P. Miles	[illegible]	33
3	[illegible]	3	4	4	[illegible]	[illegible]	Benny Frisch	33 8	33 4
7	Trumpet	7	4	4	64	[illegible]	Mrs. T. J. Green	32 3	32 3

They'll Do It Every Time -:- Hatlo

ROOM AND BOARD By Gene Ahern

RED SOX, B'S AVERAGES

BEES

Players	AB	R	BH	HR	RBI	Ave
Andrews, c	2	0	2	0	0	1.000
Early, p	6	1	3	0	3	.500
Sullivan, p	5	1	2	0	0	.400
Majeski, 3b	42	4	15	0	6	.357
Hassett, 1b-of	155	20	52	1	21	.335
Cuccinello, 2b	64	10	20	2	13	.313
Errickson, p	13	0	4	0	0	.308
Garms, 3b-of	147	18	57	1	17	[illegible]
West, of	109	10	28	0	27	.257
Simmons, lf	123	17	32	1	15	[illegible]
Fletcher, 1b	104	16	26	0	6	.250
Cooney, cf	136	15	33	0	6	[illegible]
Miller, ss	175	19	41	5	17	.234
Lanning, p	9	0	2	0	3	.222
Turner, p	23	2	5	1	4	.217
Outlaw, cf	47	4	10	0	1	[illegible]
Warstler, 2b-3b	117	10	24	0	8	.205
Moss, c	22	3	4	0	0	[illegible]
Lopez, c	150	15	27	2	13	.180
MacFayden, p	24	1	4	0	0	[illegible]
Fette, p	25	0	3	0	0	[illegible]
Shoffner, p	17	0	1	0	2	[illegible]
Posedel, p	13	1	1	0	2	[illegible]
Frankhouse, p	0	1	0	0	0	.000

PITCHERS' RECORDS

	Won	Lost	P.C.
Fette	7	2	.778
Sullivan	2	1	.667
Posedel	5	3	.625
MacFayden	4	6	.444
Errickson	1	2	.333
Turner	1	5	.167
Frankhouse	0	1	.000
Lanning	0	1	.000
Early	0	1	.000
Shoffner	0	2	.000

RED SOX

Players	AB	R	BH	HR	RBI	Ave
Bagby, p	18	4	8	1	[illegible]	.444
Foxx, 1b	145	41	51	11	36	[illegible]
Berg, c	3	1	1	0	2	[illegible]
Cramer, cf	200	41	61	0	20	[illegible]
Rich, p	19	1	6	0	0	.316
Doerr, 2b	[illegible]	[illegible]	[illegible]	[illegible]	[illegible]	[illegible]
Tabor, 3b	141	[illegible]	[illegible]	[illegible]	[illegible]	[illegible]
Carey, 2b-ss	[illegible]	7	11	0	1	.297
[illegible], of-1b	[illegible]	9	[illegible]	1	6	[illegible]
[illegible], p	[illegible]	[illegible]	7	1	3	[illegible]
Williams, rf	174	[illegible]	49	9	44	[illegible]
Cronin, ss	154	37	42	7	35	.273
Vosmik, lf	184	37	50	2	31	.272
Peacock, c	56	7	14	0	10	[illegible]
Nonnenkamp, of	17	1	[illegible]	0	0	[illegible]
Ostermueller, p	[illegible]	0	[illegible]	0	2	[illegible]
Wilson, p	16	0	3	0	3	[illegible]
Desautels, c	91	11	15	0	2	[illegible]
Auker, p	[illegible]	2	4	1	2	.167
Galehouse, p	14	0	1	0	0	.071
Heving, p	7	0	0	0	0	.000
Weaver, p	4	0	0	0	0	.000
Dickman, p	3	0	0	0	0	.000
Wade, p	1	0	0	0	0	.000

PITCHERS' RECORDS

	Won	Lost	P.C.
Dickman	1	0	1.000
Weaver	1	0	1.000
Ostermueller	2	0	1.000
Grove	5	2	.714
Heving	3	2	.600
Rich	4	2	.667
Auker	4	2	.667
Bagby	3	3	.500
Wilson	3	3	.500
Galehouse	1	2	.333

Midget Auto Drivers Compete at Topsfield

Frustrated last week when a couple of newcomers fairly burned up the track and copped most of the honors, the "big four" of midget auto racing in New England will make a determined bid to get back in the running in the weekly speed-fest at the Topsfield Fair Grounds Thursday night.

Before the season opened, Rufe Anderson of Nashua, N. H., Bob King of Waltham, Joe Sostilio of Newton and Eddie Casteline of Malden were picked as the four leading contenders for the N. E. championship, but to date none has been able to halt the sensational Herman Deldale of Lowell and Ed Day of Nashua, N. H.

Shalom, Casey on Charity Card

Big Ben Shalom, 264 pound [illegible] wrestling champion of Palestine, [illegible] ready for their [illegible] match which heads a [illegible] wrestling card [illegible] [illegible] Thursday night, June 22, at the Boston Garden. [illegible] Finest [illegible] where Steve Casey [illegible] [illegible] [illegible] [illegible]

MIDGET AUTO RACES
RIVERSIDE PARK
Outside MEDFORD Square
THURSDAY NIGHT AT 8:15
Admission 55c—Tax Included

Baseball Fans--Begin It Sunday

MICKEY COCHRANE

"MICKEY" COCHRANE'S NEW BOOK

"BASEBALL"

"Mickey" Cochrane, one of the game's great teachers, reveals what makes a big league player. He also tells how to hit, how to play each position, how to handle pitchers and the inside strategy used by a winning team.

Don't Miss "Mickey" Cochrane's New Book

"Baseball---The Fans' Game"

Begins in the Next

Sunday Advertiser

Mr. BOSTON

By JACK CONWAY

32 Per Cent of Favorites Win | *Form Horses in Winner's Circle*

SUFFOLK DOWNS has a record of 32 per cent of favorites winning . . . Dave Wilson had the daily double again yesterday . . . Taut and Metauris . . . I played Taut in the mutuels and then came up with grief when I placed the bankroll on Ghost Train in the second race . . . "Spider" Murphy could not resist the races, and was back at the track with a bundle of losing mutuel tickets . . . Just like you and myself.

When Satin Rolls won the third race, it was three favorites in a row . . . Tom Thorp was smiling as he likes to see the form horses come down in front . . . Miss Winnie Walsh, the accomplished telephone operator at the track, told me to wager the family jewels on Satin Rolls . . . Winnie liked the name of the horse . . . Just like a woman.

I got even with Blue Marvel, and paged a taxi and returned to the office . . . Johnny Buckley was on the telephone with the information that Pat Foley was battling Vernon Cormier in Worcester on Friday night, and that Lou Brouillard was going to knock the daylights out of George Abrams in Washington on June 19 . . . Brouillard recently won the duke over Henry Chmielewski in Worcester after a torrid bout . . .

Looks as if Chmielewski will clash with Connie Welsh in Portland in his next start . . . The last meeting between these middleweights resulted in a victory for Chmielewski after a torrid battle.

Name All-Star Baseball Teams

THE FANS continue to send me their allstar teams.

John Souss, 318 Broadway, Malden.

American	National
Greenberg, 1b	1b McCormick
Gehringer, 2b	2b Herman
Cronin, ss	ss, Bartell
Case, 3b	3b, Hack
Selkirk, rf	rf, Goodman
Heath, lf	lf, Arnovich
DiMaggio, cf	cf, Ott
Dickey, c	c, Danning
Ferrell, c	c, Lombardi
Feller, p	p, Lee
Gomez, p	p, Moore
Grove, p	p, Mungo
Ruffing, p	p, McGee
Bridges, p	p, Derringer
Nelson, p	p, Fette
Rolfe, 3b	3b, May
Keltner, 3b	lf, Medwick
Foxx, 1b	cf, Rosen
Travis, ss	1b, Mize
Vosmik, lf	rf, Galan
Sullivan, rf	lf, Gleeson
Keller, lf	ss, Jurges

Foxx on Team

Robert Lesch, 28 Forrester street, Salem:

American	National
Foxx, 1b	1b, McCormick
Gehringer, 2b	2b, Cuccinello
Cronin, s	s, Vaughan
Travis, 3b	3b, Hack
Heath, rf	rf, Ott
Cramer, cf	cf, Martin
DiMaggio, lf	lf, Arnovich
Dickey, c	c, Lombardi
Ferrell, c	c, Lopez
Grove, p	p, Fette
Ruffing, p	p, Lee
Feller, p	p, Klinger
Hudlin, p	p, Warneke
Pearson, p	p, Posedel
Bridges, p	p, Vander Meer
Utility	
Greenberg	Mize
Cramer	Hassett
Johnny Murphy	Bonura
Gordon	Goodman
Williams	Herman
Rolfe	Medwick
Hoag	Demaree

Rolfe Is Selected

John Howard, 33 Hamilton street, Medford:

American	National
Foxx, 1b	1b, Hassett
Gehringer, 2b	2b, Herman
Cronin, s	s, Miller
Rolfe, 3b	3b, Hack
Williams, rf	rf, Ott
DiMaggio, cf	cf, Demaree
Heath, lf	lf, Rizzo
Dickey, c	c Lombardi
Hemsley, c	c, Danning
Ruffing, p	p, Fette
Grove, p	p, Hubbell
Pearson, p	p, Lee
Bridges, p	p, Derringer
Lyons, p	p, Dean
Feller, p	p, Warneke
Moses	Utility McCormick
Crosette	L. Waner
Doerr	Garms
Lewis	Medwick
Greenberg	Jurges
Clift	West
Selkirk	Arnovich

Likes Ted Williams

Ed Kilbashian, 2373 Walden st., Cambridge

American	National
Foxx, 1b	1b, McCormick
Gehringer, 2b	2b, Herman
Cronin, ss	ss, Miller
Rolfe, 3b	3b(Werber
Heath, lf	lf, Medwick
DiMaggio, c	c, Croft
Williams, rf	rf, Goodman
Dickey, c	c, Lombardi
Hemsley, c	c, Hartnett
Rich, p	p, Derringer
Ruffing, p	p, Fette
Bridges, p	p, Lee
Pearson, p	p, Vander Meer
Gomez, p	p, J. Dean
Feller, p	p, Warneke
Utility	
Doerr	Hassett
Averill	Arnovich
Greenberg	Mize
Clift	Hack
Travis	Rizzo
Gordon	Cuccinello
Mazzera	Martin

Ott Is Choice

Warren Ordung, No. 16 Sawin st., Marlboro:

American	National
Foxx, 1b	1b, Hassett
Gordon, 2b	2b, Cuccinello
Cronin, ss	ss, Vaughn
Rolfe, 3b	3b,Werber
Selkirk, rf	rf, Ott
DiMaggio, cf	cf, Outlaw
Almada, lf	lf, West
Dick, c	c, Lombardi
Berg, c	c, Danning
Ruffing, p	p, Vandermeer
Feller, p	p, Dean
Rich, p	p, Fette
Grove, p	p, Salvo
Hadley p	p, Turner
Kramer, p	p, McFayden
Utility	
Greenberg	Camille
Williams, Keltner	Suhr, Lopez
Henrich, Case	Lazzeri, E. Miller
Finny, Estalla	Mize, Berger

PERFECT FOR PARTIES!
Esslinger's Quality BEER
IN 12 OZ. & QT. CANS & BOTTLES
S·S·PIERCE CO·Distributor
ESSLINGER'S INC. PHILADELPHIA, PA.

Nelson Eyes Place on Ryder Team

READING, Pa., June 13 (AP)—Byron Nelson, the new National Open Golf champion, already has his eyes on the Ryder Cup team, but he isn't going to do much about it until well-wishers stop trouping to his door and he himself can get used to that big silver cup—symbolic of his crown—resting on his mantlepiece.

Nelson's trouble right now is that he's "in a fog."

In fact, he says, things have been pretty hazy generally ever since he reached the home green in the National Open playoff with Craig Wood and realized that here, at last, was fame.

"I was in a fog on that last hole," Nelson explained for the forty-eleventh time last night after returning from Philadelphia.

His living room was packed with friends, autograph hunters, salesmen and sundry others as he spoke—but still they came. And Nelson had to start his story all over with each new arrival.

"Gosh," he exclaimed, finally, "I guess I'm still in a fog. Everything seems to be coming at once, it seems."

He started in again with:

"Well, it was the happiest moment of my life," but just then his attractive wife, Louise, tripped to the door to admit more friends and he added:

"No, it wasn't either. The happiest moment was when I married Louis.

"Honestly, my mind was a blank on the home green. I remember starting that last putt, and then all at once there was a crowd around me. The police pushed their way through and pushed some of the mob out of the way. But the radio announcers pushed the police aside, and after they got through others pushed them away and started to pull at my shirt and tried to grab my hand.

"Gosh, imagine me in the middle of all that!"

Stanley Giles, Greens chairman of the Reading Country Club, where Nelson has been pro, said he understood the new champion would get himself a business manager soon, so he could give attention to the Ryder Cup team and the Vardon Cup.

Roslindale Plays Saints

St. Alphonsus A. A. of Roxbury, after upsetting the 1938 Champion St. Augustine Club last night, goes after the Eastern divisional first place holders tonight at Healy Field where they will be guests of the Roslindale Town Club in the feature of four Boston Park League games.

South Boston will cradle local rivalry at the Stadium where the South Boston Town Club goes to bat against the St. Augustine Club. The Saints will probably call on Thompson who was barely edged by Holy Name last Friday.

Park Standings

EAST DIVISION

	W.	L.	T.	Pct.
Roslindale	14	3	2	30
St. Alphonsus	9	9	1	19
St. Augustine's	8	10	1	17
St. Catherine's	6	11	2	14
S. Boston T. T.	5	14	0	10

WEST DIVISION

	W.	L.	T.	Pct.
Casey Club	15	4	0	30
Star of Sea	8	9	4	20
Holy Name	9	10	0	18
Murphy Club	8	9	1	18
Navy Yard A.A.	6	11	2	14

GAMES TONIGHT

South Boston T. C. vs. St. Augustine's at South Boston Stadium.

St. Alphonsus A. A. vs. Roslindale T. C. at Healy Field.

Casey Club vs. Murphy Club at Rogers Park.

St. Catherine's vs. Star of the Sea at American Legion.

LOOKS LIKE CHESS PLAYER—Sydney Wooderson, great British miler, arrives for Saturday's mile race with Glenn Cunningham and rest of U. S. mile greats at Princeton. With Woody are Albert Hill, trainer, and Stanley Wooderson, his brother.

International News Photograph Service

WOODERSON CAN RUN ANY PACE, SAYS COACH

PRINCETON, N. J., June 13 (INS)—Nature went in for its absolute masterpiece of irony when it singled out Sydney Wooderson as the "superman" expected to be the four-minute miler.

England's mighty mite is a human paradox.

If anyone pointed out that frail, schoolboyish little fellow with the tortoise shell glasses as the holder of four world's records today, you'd consider it a delectable piece of humor. In a head-on collision with a zephyr, Wooderson would be blown to bits.

LOOKS LIKE CHESS PLAYER

His hands and manners are so delicate that he'd be more readily accepted as a chess player than the man who has run a mile in 4:06.4, the half in 1:49.2, the three-quarters in 2:59.5, and who also holds the world's 800-meter mark, identical with his time for the half.

Within four hours of his arrival on the Normandie, Wooderson worked out on the famous Princeton track where on Saturday in the sixth annual invitation meet he will race the "mile of the century" against Glenn Cunningham, John Woodruff, Charles Fenske, Archie San Romani and Blaine Rideout.

In the opinion of Alfred G. Hill, his coach and double winner for England in the 800 and 1500-meter events at the 1920 Olympics, Wooderson is **"the greatest runner of them all."**

RUNS ANY PACE

The question was put to Hill why Wooderson, who had never beaten 4:10.8 for the mile since he did it in 1936, suddenly broke out as a world-record maker with a 4:06.4 mile last year.

"Because I told him to," said Hill. **"If I ask hi mto run a 4:15 mile, he does it, and if I should ask him to run a 4:03 mile at Princeton next Saturday, as I well may, He'll do it.**

"If I tell him to run a 52 or 54 or 67-second quarter mile, he will do it within a fifth of a second. Slow or fast, he can gauge his pace perfectly.

"I believe he can run the four-minute mile some day. He won't do it Saturday, but he should reach the peak of his lifetime so far.

"He is ready to win if the race is tremendously fast, and if the others try to slow down the race it will be made to order for him. He'll out-finish any of them."

SUMMER MEMBERSHIP
3 MONTHS $5
YMCA
316 Huntington Ave.

WITH 5 GILLETTE BLADES ONLY 49¢

WE say the new Gillette Tech Razor is sensational . . . and men everywhere say we don't tell the half of it! Four great improvements plus a rock-bottom price make it the razor buy of a lifetime. Ask your dealer for the Gillette Tech with solid guard bar. He will refund your money if you don't get the finest shaves you ever had!

NEW GILLETTE TECH RAZOR

WILSON'S RECORD: 5 DAILY DOUBLES IN 7 DAYS!

Today's Race Scratches

AT SUFFOLK DOWNS

3—Gallant Stroke.
4—Baize.
6—Miss Michigan, Prunay.
8—Tiempo.
Weather clear; track fast.

AT LINCOLN FIELDS

1—Paulson.
3—Ovid.
8—Captain Danger.
Weather clear; track slow.

AT LONG BRANCH

1—Masonville, Barton Gal, Greydon Boy.
2—Gentle Knight, Worthing, Foliage, Poppinalong, Shimmering.
3—Blazing Fair.
6—Cyrus P., Triggish, Dark Channelle.
7—Pitchblende, Freestone, Gay Boy Again, Sass, Speak, Far Cry, Trajectory, Giggling Girl.
8—Declared off.
Weather, clear; track, fast.

AT DELAWARE PARK

1—Plot, Dinah Desmond.
2—Rollsbuzzy
3—Miss Trim.
5—Sand Cloud, Hyph.
7—Itsie Bitsie.
Weather clear; track fast.

AT DETROIT

1—Cold Deck.
2—Linden Way.
3—World War.
Weather cloudy; track fast.

AT CHARLES TOWN

1—Gay Charm, Own Room, Expelled, Dark Ace.
2—Masked Vision, Flying Heart, Last Chase, Endora, Whittle Pete, White Sweets.
3—Busy Tony, Green Water, Boulder Dam, Quick Action, Grey Chieftain, Lady Cirek.
4—Ladette, Barraca.
5—Elegant Dame, On Sea, Web Foot, Lilteen, Lucie Mowlee, Main Spin.
6—Game Chaser, Bud Virmar.
7—Monologue, Guinea Law, Presumption, Divided Skirt, Machilla, Tuleyries Lad.
8—Hagerstown Boy.
9—Declared off.
Weather cloudy; track fast.

Aqueduct Entries

FOR WEDNESDAY, JUNE 14
By the Associated Press

FIRST RACE—Purse $1000, claiming, two-year-olds, five furlongs (5):
1 Be Prepared 114 4 Bally Haste 111
2 xBaby Booties 112 5 Tonypandy 113
3 xBouncealong 112

SECOND RACE—Purse $1000, claiming, maidens, three-year-olds and up, one mile (7):
1 He Goes 120 5 Induce 116
2 Nollip 108 6 Sting Ray 116
3 Geor'es Bre'k 110 7 xJacarau 105
4 Brown Light 114

THIRD RACE—Purse $1000, claiming, three-year-olds and up, 6½ furlongs (9):
1 aSandy Bill 126 6 Eblee 115
2 Maewhisk 103 7 xHasty Wire 121
3 aH'ryle's Pick 109 8 xTickmara 110
4 xLone Gallant 108 9 aBroadfall 103
5 Jack Fly 118
aMrs. E. D. Jacobs entry.

FOURTH RACE—Purse $2500, added, The Astoria, two-year-old fillies, five furlongs (6):
1 Rancho's Girl 113 4 Grand Gala 109
2 Us 113 5 Piquet 113
3 Now What 113 6 Fair Grant 119

FIFTH RACE—Purse $1200, added, the Greycoat, class "C," three-year-olds and up, one mile and a sixteenth (8):
1 War Magic 119 5 Brown Bomb 114
2 Unfailing 118 6 White Hat 110
3 Early Settler 112 7 Marda 108
4 Sickle T 122 8 Strabo 105

SIXTH RACE—Purse $1000, claiming, three-year-olds and up, one mile and a sixteenth (6):
1 Riccagonna 115 4 Play by Play 120
2 Ramskov 114 5 Vamoose 118
3 xJinx Buster 103 6 Watersplash 116

SEVENTH RACE—Purse $1200, claiming, three-year-olds and up, one mile and five-sixteenth (7):
1 aHermie Roy 117 5 aOld Story 120
2 xGood Vis'ity 103 6 Bilsweep 99
3 Even Up 113 7 Quo Warranto 99
4 xChase Him 108
aE. L. Bieber and Mrs. E. D. Jacobs entry.
Weather clear; track fast.
xApprentice allowance claimed.

Thorp RACING WEEKLY 35¢ Per COPY at all NEWSSTANDS
TODAY'S FREE CODES
SUFFOLK—PINK-CAT-JAM-ONE-LEG
SUFFOLK—WHITE-LAP-KID-NAP-MOP
For Cipher Code SEE PAGE 2

Joe & Asbestos

By KEN KLING

Asbestos cashed his bet on Red Moss yesterday, the Bank Roll advancing to $22.00. Today's horse goes at Suffolk. It is Ella 19-6-10. We bet $2 win and $2 third.

Cardinals, Lions Trade Two Players

CHICAGO, June 13 (AP)—Owner Charles Bidwell announced the Chicago Cardinals of the National pro football league had traded Dwight Sloan, ace passer, to the Detroit Lions for Vernon Huffman, triple-threat backfield star.

Sloan, former University of Arkansas player, has been in the pro game only one year. Huffman, all-Big Ten star at Indiana University, has been with the Lions the two years since his graduation.

Gauthier Whips Martin Reilly

HOLYOKE, Mass., June 13 (AP)—Al Gauthier, 134½, of Ludlow, gained a one-sided victory over Martin Reilly, 136½, of Fall River, in the Valley Arena's feature six-round bout.

In the other six rounders, Al Costa, 141, of Woonsocket, R. I., out-pointed Johnny Costello, 142½, of Worcester and Jackie Thompson, 152, of Albany, N. Y., defeated Johnny Studley, 153½, of Brockton.

Delaware Entires

FOR WEDNESDAY, JUNE 14

FIRST RACE—Purse $1000, claiming, three-year-olds, six furlongs (12):
1 Span'h Beauty 108 7 aCherachin 117
2 Sonny John 120 8 Keyman 117
3 xScout About 105 9 Black Legion 122
4 xD'othy Pomp 107 10 bxBilboquet 113
5 Braxton 112 11 bxSteady Don 112
6 Feisun 117 12 aRomaunt 113
aG. Ring entry.
bTall Trees Stable entry.

SECOND RACE—Purse $1000, two-year-olds, fillies, five furlongs (9):
1 Liberty Queen 113 6 See See 108
2 xAnne Odette 103 7 Sun Mixa 108
3 Madam Capet 113 8 Miss Supre'us 108
4 Bracing 108 9 Hardy Miss 113
5 Ensigns Up 108

THIRD RACE—Purse $6000 added, the Georgetown Steeplechase, handicap, four-year-olds and up, about two miles (10):
1 N'l Anthem 139 6 cGay C'ries 160
2 aP'er Maker 140 7 bAnnibal 169
3 Good Chance 140 8 Straw Boss 136
4 aTorturer 140 9 cBag Pipe 136
5 bRioter 152 10 Buck L'orne 136
aF. Ambrose Clark entry.
bThomas Hitchcock entry.
cGladys Whitney entry.

FOURTH RACE—Purse $1000, claiming, two-year-old colts and gelding, five furlongs (6):
1 Close To 114 4 Witchfin 116
2 Knightfora 120 5 xTime o' War 109
3 Whoosh 118 6 Saxolite 114

FIFTH RACE—Purse $1000, the Fredrica; three-year-olds fillies, six furlongs (11):
1 xSun Girl 109 7 xMiss Happy 108
2 xPharx Belle 109 8 xGrand Pa'nt 109
3 xRox'ne Peck 109 9 xFair Alice 102
4 So Rare 114 10 Bas's Bell 120
5 xForfend 109 11 Puzzle Dance 114
6 Carence 114

SIXTH RACE—Purse $1200, the Middletown Handicap; grade B; three-year-olds, up, one mile and 70 yards (9):
1 aRoyal Teddy 109 6 bFair Stein 105
2 The Queen 98 7 Brown Knight 104
3 bScrooge 109 8 Gerald 104
4 aKenty 113 9 Conquer 122
5 Lucky Omen 117
aE. R. Pike entry; bH. Phillips entry.

SEVENTH RACE—Purse $1000, claiming, four-year-olds and up, one mile and seventy yards (8):
1 Bow Letter 109 5 xTown Car 108
2 xOffender 111 6 xPlaymore 113
3 xBlox 105 7 xLinas Son 111
4 xMiss Rele'on 105 8 xSquabble 107

EIGHTH RACE—Purse $1000, claiming, four-year-olds and up, one mile and one-eighth (8):
1 Lady Jaquel'e 109 5 xJosta Flight 112
2 xLittle Percy 114 6 xHigh Tension 114
3 Hast'gs View 113 7 xBound'g Co't 114
4 xGrand Duke 114 8 Longful 114
Weather clear; track fast.
xApprentice allowance claimed.

Revised Line At Suffolk

(By Bay State News Service, Inc.)

SECOND RACE
Uncle Walter, 116, Quattlebaum 6-1
xCarvale, 111, Taylor 5-1
Abbasside, 116, Faust 2½-1
Sun Pharos, 116, Cooper 2½-1
Two Four Time, 116, Faust 12-1
Prince Wago, 117, Merrill 5-1
Chin Music, 113, Rosen 12-1

THIRD RACE
xCarnavon, 113, Robart 3-1
Motilla, 112, Compton 20-1
Dinner Jacket, 115, Fels 6-1
xChancer, 110, Ross 6-1
Nipantuck, 112, Hardy 8-1
Goldman, 118, Krovitz 6-1
xJane Vito, 108, Bowen 4-1
Pandonna, 113, Merritt 3-1

FOURTH RACE
Open Gate, 114, Rosen 8-1
Housework, 106, Fels 2½-1
Second Heaven, 109, Hardy 2½-1
Modern Youth, 114, Moore 4-1
xSunabell, 109, Taylor 6-1
Maekin, 107, Malzan 15-1
Constitutional, 116, Eccard 6-1

FIFTH RACE
Chief Nadi, 111, Krovitz 4-1
xSwahili, 109, Robart 8-1
xSun Inplay, 106, Robart 2½-1
Slow Motion, 108, Kelley 5-1
Many Stings, 108, Quattlebaum 20-1
Infidox, 114, Eccard 6-1
Unassisted, 109, Bowen 2½-1

SIXTH RACE
Double Tough, 109, Berger 15-1
Ample, 104, Adair 5-1
Selma Jack, 104, LeBlanc 15-1
Post Office, 104, F. A. Smith 2½-1
xScoria, 107, Van Tassel 2½-1
Esprit, 104, Merritt 10-1
xEllen H., 102, Robart 2-1

SEVENTH RACE
Uvalde, 115, Porter 4-1
Addis, 113, Donoso 6-1
Sir Reg, 113, Mastrianni 2½-1
xLovick, 110, Bateman 6-1
Miamba Girl, 110, Quattlebaum 12-1
Harvey G. O., 115, Fels 2½-1

EIGHTH RACE
xDistractible, 108, Ross 6-5
Harpen Belle, 111, E. Smith 3-1
xJessie V. L., 106, Taylor 8-1
Saxopal, 118, Berger 8-1
xSaidona, 106, Robart 4-1
Pretty Russell, 111, Schmidl 20-1
xAraho Lass, 106, Van Tassel 10-1
xApprentice allowance claimed.
Weather clear; track fact.
X-aac. Listed.

Program Selections At Suffolk Downs

By Bay State News Service, Inc.

1—Chief Counsel, Gala Quest, Brave Light.

2—Sun Pharos, Abbasside, Chin Music.

3—Carnarvon, Nipantuck, Pandonna.

4—Second Heaven, Constitutional, Housework.

5—Sun Inplay, Unassisted, Chief Nadi.

6—Ellen H., Post Office, Scoria.

7—Uvalde, Harvey G. O., Lovick.

8—Distractible, Saxopal, Harpen Belle.

Weather clear; track fast.

Fights Last Night

By the Associated Press

NEWARK—Bob Pastor, 186, New York, outpointed Freddie Fiducia, 187, Newark (10).

CHICAGO—Tom Kenneally, 199, Chicago, outpointed Henry Wacker, 196, Taylorville, Ill. (10).

NEW YORK—Irish Johnny Mack, 138, New Britain, Ct., knocked out Mickey Farber, 136, New York (5).

PITTSBURGH—Petey Scalzo, 126, New York, outpointed Emil Joseph, 133, Pittsburgh (10).

NEW YORK—Maxie Berger, 140½, Montreal, outpointed Carl (Red) Guggino, 131½, Hartford, Ct. (8).

BALTIMORE—Harry Jeffra, 123½, Baltimore, former bantamweight champion, outpointed Al Mancini, 126, Providence (8).

MIAMI—Ralph Chong, 170, New Orleans, outpointed Joe Dundee, 165, Houston, Tex., (10).

NEW ORLEANS—Nick Camarata, 135, New Orleans, and Jimmy Tygh, 133½, Philadelphia, drew (10).

PHILADELPHIA—George Zengaras, 135, New York, outpointed Billy Maher, 131, Philadelphia (10).

HOLYOKE—Al Gauthier, 134½, Ludlow, Mass., outpointed Martin Reilly, 136½, Fall River (6).

NEW HAVEN—George Pepe, 141, Meriden, Ct., and Oscar Suggs, 145, Fall River, drew (6).

WILSON'S CODE BEST BET FOR DAY

Earl 75-19-02-79-23
FIRST RACE

(The code horses picked by Dave Wilson daily in the Evening American have reached a profit of $34.40 on a $2 straight bet on each of these selections. The Wilson code table appears in the Sunday Advertiser only).

WILSON'S CODE HORSE, COLITE, RAN OUT.

Suffolk Downs Results

FIRST RACE

1—Caffeine
2—Boisphane
3—Brave Light
4—Tyrone
5—Ariel Star
6—Chief Counsel
7—Gala Quest
8—Kanter Beau

First | Second | Third

Bees Test Out Farm Hands

BRADFORD, Pa., June 13—Boston's Bees, led by Coach George Kelly, arrived here today to play a game with their Bradford farm hands, a member of the Pennsylvania, Ohio and New York League.

Absentees were Casey Stengel, Danny MacFayden, Al Lopez, Tony Cuccinello and Jim Turner.

Stengel, MacFayden and Lopez were at Cooperstown for the Centennial game. Cuccinello and Turner remained at home nursing injuries.

Cuccinello is still hobbling about with an injured knee suffered a month ago; Turner is in a Boston hospital recovering from a smashed nose suffered when hit by a line drive from Ival Goodman's bat two weeks ago.

Cuccinello may join the club in another week but it is doubtful if Turner comes West at all.

The Bees tomorrow open a three-day stay in Pittsburgh where Lou Fette will do the twirling. MacFayden, Lopez and Stengel will join the club there.

Exchange Horse For Jockey Contract

COLLINSVILLE, Ill., June 13 (AP)—Two owners made an even-up trade of a jockey for a horse at Fairmount Park on closing day.

Charles Kranz exchanged the contract of 18-year-old Charley Clark, apprentice jockey, for Tramway, 6-year-old race horse owned by Butsey Hernandez. This was believed the first time on record that such a trade was made.

Clark rode his first race two weeks ago at Fairmount and scored a victory with Rose K. He will be riding for Hernandez at Detroit later in the week. Tramway, winner of $4205 in purse money last year, took one first, one second and three thirds in 18 starts this year.

Al McCoy, Mann Signed for June 26

NEW HAVEN, Conn., June 13 (AP)—Al McCoy of Boston and Nate Mann of Hamden, will meet at the Arena here June 26 in a 12-round bout for the New England heavyweight boxing championship, matchmakers Al Caroly and William Brown announced.

Last month McCoy won on a technical knockout over Mann in a bout at Bridgeport which was halted by State Athletic Commissioner Frank Coskey. After the fight, Coskey suspended Mann's manager, Marty Krompier, for life in Connecticut.

Suffolk Downs Entries

FOR WEDNESDAY, JUNE 14
By the Associated Press

FIRST RACE—Purse $1000, claiming, four-year-olds and up, six furlongs, chute (15):
1 Fair Scout 107 9 Cave Hill 112
2 xErech 107 10 Hastinola 107
3 xStory Time 105 11 xFast Express 107
4 xInactive 108 12 Stop Light 112
4 Dark Zeni 112 13 xSlimplate 107
6 xQuaternary 107 14 Mr. Buddy 112
7 Elylee 112 15 Scotch Gold 112
8 Fair Time 112

SECOND RACE—Purse $1000, claiming, four-year-olds and up, six furlongs, chute (15):
1 Wautaron 117 9 xSemaphore 107
2 Sandwrack 112 10 Spandau 115
3 Nellie Mc. 110 11 Peter Pu'pkin 112
4 Good Omen 107 12 xRoyal Bird 107
5 xNaina J. 102 13 Gen'a Kahn II 112
6 Gala Star 112 14 xFoso 102
7 xBloddock 107 15 Gra'pa's Boy 112
8 xRocky Mar't 102

THIRD RACE—Purse $1000, claiming, three-year-olds, six furlongs, chute (16):
1 xEbony Blue 103 9 xQuestion'le 108
2 Martin Boy 113 10 Star of Pa's 113
3 xNikki B 103 11 Saving Grace 110
4 Transeine 113 12 Cambreeze 110
5 Castlamore 113 13 xMaile Mar't 105
6 Two Cents 108 14 Gen. Hawes 115
7 My Compt'ta 108 15 Escalator 113
8 xWoodlark 110 16 Mikes Grace 110

FOURTH RACE—Purse $1000, claiming, three-year-olds and up, six furlongs, chute (8):
1 xSilk Mask 106 5 xGal't Stroke 106
2 xVicto'us Ann 101 6 Connut 113
3 Manseu 113 7 xTruckwick 110
4 xCourt Dance 107 8 Our Crest 112

FIFTH RACE—Purse $1100, the Quincy, three-year-olds, six furlongs, chute (11):
1 Floatway 111 7 Xanthein 111
2 axHig'r Bra't 106 8 xSavitar 106
3 aRippler 111 9 Off Guard 111
4 Range Dust 111 10 Modest Qu'n 103
5 Pomary 106 11 One Tenth 114
6 Mutinous 111
aP. S. Schwartz entry.

SIXTH RACE—Purse $1200, the Braemore, grade "C" Handicap, four-year-olds and up, one mile (5):
1 Bootless 114 4 xListaro 105
2 xBlind Eagle 117 5 Dunnairis 118
3 xShe's Right 108

SEVENTH RACE—Purse $1000, claiming, four-year-olds and up, one mile and a sixteenth (9):
1 Building Tr's 114 6 Sea Gull 109
2 Pripo 104 7 xCountry L'ss 104
3 xSun Kincsem 104 8 Exhibitor 114
3 xMy Gracious 109 9 xSteepletop 112
5 Myron 111

EIGHTH RACE—Purse $1000, claiming, four-year-olds and up, one mile and a sixteenth (10):
1 xPrince Dean 115 6 Bosonia 108
2 xSir Windsor 109 7 Little Banner 112
3 xSummer Hall 101 8 Brass Monkey 111
4 Midshipman 114 9 Miss McKay 108
5 xWise Player 112 10 xEl Puma 109
xApprentice allowance claimed. Listed.
Weather clear; track fast.

SUFFOLK MUTUELS

For Monday, June 12

1—2—7	$121.80
1—2—3—5—7	$176.80
7	$219.40

BENNETT'S RATINGS
See PROFITS

Not LOSSES
Play The BENNETT Way
Bennett's Rating Sheets
A Scientific Handicapping Service
$5.00 Weekly; $1.00 Daily
Mailed overnight—Payable in advance. Copyrighted daily.
Send for Free Booklet—Visit us at
43 TREMONT ST., BOSTON
ROOM 1015 — CAPitol 9889

HENRY **The Little Imp**

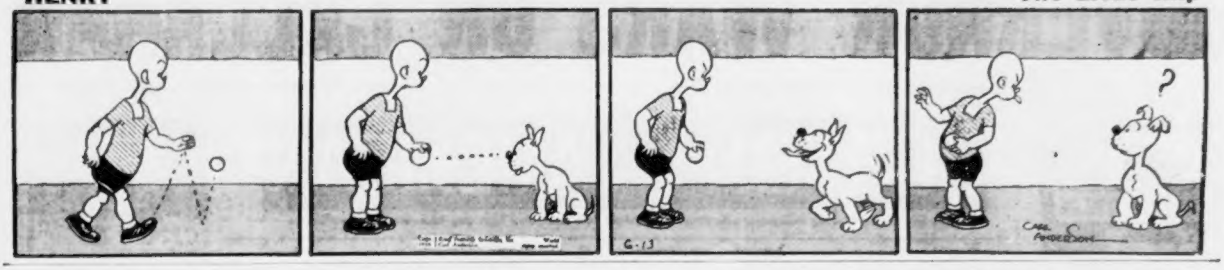

Sport Interludes

Byron Nelson Will Be Popular Champ / *Joanna Palfrey Plays Well at Charles River*

By BILL GRIMES

With the single exception of Tony Manero, Salem, it has been many years since the United States Open has produced a champion with the appeal of Byron Nelson.

During the $12,500 Belmont International Match play Champion Nelson made a host of friends by virtue of his fine golf and his sportsmanship . . . Due to the fact that Belmont invitation was the first major tournament that Byron Nelson ever won, the United States open champion has a warm spot in his heart for this section . . .

Ralph Guldahl

Ralph Guldahl, who held the title for two years, didn't have any more gallery appeal than did Denny Shute or Willie Macfarlane, who beat Bobby Jones for the title in a 36-hole play off at Worcester in 1925 . . . Byron Nelson should make a clean up during the next twelve months . . .

To the "Sox Fan," who knows so much about the financial status of the Bees . . . I stated that Bob Quinn controls the Bees and that the club cannot be sold without consulting him . . . As to the assertion that the club "is owned basically by the First National Bank of Boston" my advice to you is to grab one of Mr. Webster's dictionaries and look up the word "basically" . . .

Joanna Palfrey, The Country Club, one of the youngest contestants in the field and Mrs. John Grew, Dedham, the unsuccessful finalist in the state championship last week at Weston, were the only contenders in the Women's Easterns to "four" the first hole at Charles River yesterday . . .

And moreover, Miss Palfrey carded the lone deuce at the 9th . . . Miss Deborah Terry, Tatnuck, "birdied" the 2d hole. Mrs. E. H. Baker, Oakley, "deuced" the 4th. Miss Charlotte Glutting, Rock Springs C. C. "three-ed" the 5th—an eagle—Mrs. H. F. Prunaret, Jr., Charles River, came up with a deuce at the 14th. Mrs. Warren Beard, the state champion, holed putts for birdies at the 10th and 15th and Mrs. G. P. Buell, Concord, was the only one in the field to beat par at the long 16th.

The best ball of the field yesterday at Charles River was 4-4-4-2-3-3-4-4-2—30—4-3-4-4-2-4-4-3-5—33—66

. . . Janet Younker, from the Century Club, galloped around Charles River on Sunday in the low 70s . . . Standing on the 17th tee yesterday, Miss Younker needed a 3-5 finish for an 86 . . . Her tee shot at the 17th took an unexpected bounce, crossing up the caddies, and finally became a lost ball . . .

After she had returned to the tee and played a second ball, the first agate was found but it was too late . . . With the first ball, Miss Younker got a four on the hole . . . But, with the penalty, she came up with an eight with the second and eight it was on the card . . .

Mrs. H. Warren Beard, the state titleholder, was so much off form during the out nine yesterday as to post a 44 . . . but, like the champion she is, Mrs. Beard came back in 37, with a six on the home hole, where she played one of the greatest shots of the day out of the "cabbage" to the left of the 18th green . . . It was really a masterpiece and she holed the putt . . .

Mrs. Beard

Woodland was alive today with veteran golfers for the New England Seniors' Golf Association was holding its annual championship at the popular Auburndale course . . . Before another season rolls around a number of Greater Boston golf and country clubs will fold . . . A member of the judiciary is responsible for one club being able to function.

The 101st Infantry Associates are tuning up their games for the annual golf tournament, which will be played Thursday at Belmont . . . Bill "Pepper" Ormsby has joined the New England Real Estate Golf Association. At least, he played with the realtors yesterday at Belmont.

Henry H. Lynch, who collapsed on Charles River course on Saturday, is well on his way to complete recovery . . . Henry has been under the impression that he's still going to the Dwight School . . . He has been playing 36 almost daily and he overtaxed his strength . . . Al Sexton was out yesterday at Charles River and he looks as though he would be playing golf again before the end of the season.

Table of Runs

AMERICAN LEAGUE

Teams	T	W	T	F	S	S	M	Tts
BOSTON	7	*1	8	22	*1	9	*4	46
Cleveland	8	13	7	3	6	7	*1	44
Chicago	7	2	2	2	*1	*10	*1	21
Detroit	6	4	8	14	23	4	*1	61
New York	2	6	7	*1	*13	*1	*2	27
Philadelphia	4	5	4	4	6	5	*2	22
St. Louis	7	*1	7	10	*1	4	*3	30
Washington	10	23	5	2	10	3	*3	53

*No Game.

NATIONAL LEAGUE

Teams	T	W	T	F	S	S	M	Tts
BOSTON	3	0	2	4	1	7	*1	17
Brooklyn	5	3	*1	7	7	10	*3	32
Chicago	5	7	3	3	2	8	*3	31
Cincinnati	3	5	3	*7	6	11	*3	28
New York	17	1	5	4	6	12	*3	45
Pittsburgh	2	2	0	1	2	7	*3	14
St. Louis	5	7	*1	4	8	8	*3	32
Philadelphia	5	4	2	*1	11	6	*3	32

*No Game.

Redskins Sign Wilbur Moore

WASHINGTON, June 13 (INS)—Wilbur Moore, the University of Minnesota's leading ball carrier of the 1938 gridiron season, was signed by the Washington Redskins, pro football champions in 1937.

Moore, who averaged 5.57 yards at halfback for the Gophers, was the ninth draftee to sign a Washington contract and the 20th player signed by the Redskins for the 1939 campaign.

"Boston After Dark," by George Holland, appears every day in the Boston American.

INLAND FISHING TAKES DROP

By DARK MONTREAL

Poor inland fishing locally because of the hot, bright and still weather showed in the reports for Saturday, Sunday and yesterday. The trout and salmon lay deep and off their feed except in the very early morning and dusk. Striped bass were active and present in the favorite waters but not biting in their usual voracious style.

Only the tautog fishermen and the off-shore rodmen reported good luck. The hurricane's destruction of fish traps and weirs has apparently given shore fishing a boost just as it has provided unsurpassed breeding grounds for small game, both furred and feathered.

* * *

The big pollock stay around and continue to give excellent sport. Gordon Brown and Vernon Childs, trolling metal squid with pork rind strip behind an outboard off the mouth of Ipswich River took a boatload of big fellows. More important, they sighted a big school of tuna chasing small pollock.

Another successful "pollock party" was that aboard George Bentley's "Yankee D," off Nahant. Bentley was host to members of the upland game committee of Massachusetts Fish and Game Association, including Arthur Harlow, Don Rust, Harold Tarr and Paul Bauer.

* * *

To borrow a Dave Wilson phrase, striped bass fishing in Parker River is "good right now." Two tips came to me from a Parker River bass fisherman who has had excellent results: (1) troll faster than you do elsewhere; (2) use a bucktail lure instead of the spoon or feather jig.

Thomas S. Burgin, Quincy's mayor, and Guide Leon McIntire land 5¼-pound salmon at Lake Mooselookmeguntic.

Charlie Coyle brought Paul C. Sanborn in for a visit the other day and I was sorry to miss him because I wanted the secret of his success with blue marlin, of which he has taken several big fellows.

On the double page picture spread in the center of this paper you'll see him with a 556 pounder taken recently off Bimini in the West Indies. He was fishing with Capt. John Cass off the Dolphin, trolling from an outrigger when the big boy hit.

The fish is 86 pounds heavier than the marlin, Mrs. Sanborn brought to gaff in 1936 to win the world's championship for women. With the fish, Sanborn won the Flying Fishermen's Club annual trophy in the marlin division.

* * *

Conversation to be addressed to an angler playing a heavy salmon:

"Keep your rod tip up . . . Let him have line . . . Whoops, lower that rod tip . . . Give him the butt . . . Sock the iron to him . . . How deep were you fishing? . . . What were you using for bait? . . . Watch out when he leaps . . . What you using for a leader? . . . Mind if I move over a little closer? . . . What do you think he'll weigh? . . . How many shrimp did you have on? . . . Let him run or you'll lose him . . . Better get your anchor up or he'll foul the rope . . . What? . . . What's that? . . . He's around my anchor? . . . Well, it's your own darn fault if you lose him; I tried to tell you how to handle him."

—Excerpt from Experience.

Answers to Queries

John Mully, Newton . . . The eelskin is a fine bluefish lure and there is a new rig out for fastening one so the water pours through it to give it action like a live eel.

MOXIE HIGHWAY SWEEPSTAKES

DRIVE Safely Drink MOXIE

SHOW THIS STICKER ON YOUR CAR

Cash Prizes WITH NOTHING TO DO!!

Here Are The Lucky Winners For Last Week:

$25 "WIN" AWARD —COSMO D. IACONELLI, 345 NORFOLK ST., CAMBRIDGE (Award Made on Providence Turnpike).

$15 "PLACE" AWARD —VICTOR P. GREENE, 135 NICHOLS ST., EVERETT (Award Made on Northern Artery, Somerville).

$10 "SHOW" AWARD —MRS. BEATRICE H. SCHEFF, 610 WASHINGTON ST., BROOKLINE (Award Made on Boston Post Road).

DEALER AWARDS —5 CASES TO WEBER DUCK INN, WRENTHAM
—3 CASES TO RAMBOLI MARKET, 2084 REVERE PKWY., EVERETT
—1 CASE TO MATTAPAN DRUG, 1665 BLUE HILL AVE., MATTAPAN

DO NOT PUT STICKERS ON WINDSHIELDS

win $25.00 place $15.00 show $10.00

GOVERNOR WARS ON CALLAHAN

STORY ON PAGE 2

2¢

TREASURY: June 13 (AP)
Balance 2 891 224 15
Receipts 8 773 982

BOSTON EVENING AMERICAN

The only Boston evening newspaper with direct wire services from Associated Press and International News Service

Copyright, 1939, by H. R. Newspaper Publishing Co.

BOSTON, TUESDAY, JUNE 13, 1939

Entered as second-class matter at Boston Postoffice

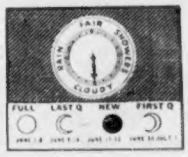

Whew!

—Hot indeed is President Roosevelt as he attends U. S. Military Academy commencement exercises at West Point, where he handed the graduating cadets their diplomas.

Whee!—"Here's how, Mr. Roosevelt," and Jerry McDavitt of South Boston takes to the kitchen sink, while across the page, the President swelters. Jerry found his way the most comfortable.

'Where Wuz Ya?'

—Jim Turner, Bees' pitcher, is visited by Lou Fette at St. Elizabeth's Hospital where Jim is recovering from a broken nose received when he was struck by a line drive from Ival Goodman's bat ten days ago. Lou wants to know where Jim was when he got married, but it's all in fun, as injuries prevented Jim from being Lou's best man.

WILSON'S RECORD: 5 DAILY DOUBLES IN 7 DAYS!